COLONIST TELEPHONES

| | |
|---|---|
| Advertising | Empire 4114 |
| Business Office | Empire 4114 |
| Circulation | Garden 1912 |
| Job Printing | Garden 5261 |
| Editorial Rooms | Garden 4111 |
| Social Editor | Empire 3311 |

# The Daily Colonist.

(ESTABLISHED 1858)

WEATHER FORECAST
Victoria and Vicinity—Partly cloudy, becoming fair in the morning; with moderate southerly winds, occasionally fresh during the afternoon.
Temperatures Yesterday — Maximum, 71; minimum, 58; minimum on the grass, 53.
Sunshine Yesterday—7 hours 46 minutes.

NO. 187—EIGHTY-SEVENTH YEAR | VICTORIA, BRITISH COLUMBIA, SUNDAY, JULY 22, 1945 | THIRTY-TWO PAGES

# Chinese Forces in Striking Distance Of Kweilin Field

### Smash Japanese Counter-Attacks Then Forge Ahead Themselves

CHUNGKING, July 21 (AP). — Chinese troops have fought their way within eight miles north of Kweilin in a new encircling drive against the great South China air base after breaking up powerful Japanese counter-attacks yesterday, the Chungking High Command said today.

Japanese rearguards holding on to the triple-airfield base—the biggest of those abandoned last year to the Japanese by the United States 14th Air Force—counter-attacked yesterday morning with all the force they could muster.

The enemy blows were mounted from Pashan 25 miles west of Kweilin, Iling, 21 miles northwest, and Chaohu, 37 miles northeast, on the Kweilin garrison's escape railroad to Hengyang, a communique said.

Chinese veterans, absorbing the blows, quickly recovered and "completely frustrated" the Japanese attacks, Generalissimo Chiang Kai-Shek's soldiers then went over to the attack and, pressing on Kweilin from the north, reached a point eight miles from the city, the Chinese said.

After repelling a Japanese blow from the walled town of Paishan, one of the main Japanese strong holds guarding Kweilin's western approaches, the Chinese broke into the town through the south gate and street fighting now is in progress, the communique said.

The capture of a point eight miles north of Kweilin carried the advancing Chinese troops within two miles of the enemy escape route to Hengyang. Earlier in the week the Chinese established a road-block across the line at Chaohu, but the High Command indicated that Japanese counter-attacks had forced the route for a precarious enemy withdrawal.

By hammering down the railroad just north of Kweilin the Chinese were clamping a pincer on Kweilin in an effort to encircle the base. Below the Kwangsi Province capital, the southern arm of the circling trap kept again into Liangfeng, 15 miles north with the support of Allied American fighter planes which killed 30 enemy troops.

## From Europe Day by Day—

THE TIMES, London

(Copyright, 1945, by Brisbane Co.)

LONDON, July 21.—King Leopold, Belgian, on returning to his throne in Belgium, have consulted with the other leaders made the Prince of Wales and Sir Anthony Eden, in the Palace of Laeken at Brussels. The purpose is related says The Times, Brussels correspondent, that anything between the Germans were going to win, the British and American generals were "trivial." That he could make arrangements with Hitler among Germans before and after Anglo-American occupation of Belgium would be worse than German.

Leopold did nothing to prevent Belgian workers deportation to Germany. He tried to prevent the organization of a free Belgian army in Britain. He told Belgium's diplomatic representatives assured to maintain a friendly relations as possible with German diplomats in other countries.

The debate showed that Belgian parties did not want disappointed of the monarchy, but only Leopold endorsement because of his unpopularity to resign.

General France has made many changes in his Government. He has got rid of some of the more prominent Palaiists and replaced them with members of Roman Catholic parties. Most prominent Paeset is to be dismissed in the secretary-general of the Falangist party.

Turkey now has an air force of considerable size, supplied with British planes. Moreover, and with German gold United States manufactured aid. The plane have been issued to Royal Air Force instructors, both in British and Turkey. A staff officer for training already exists in Britain. More than 100 airfields have been built in Turkey by British experts or with British help. Great quantities of British equipment have been sent there.

Continued on Page 4

## TODAY'S FEATURES

| | |
|---|---|
| Comics | Page 22 |
| Cubbertson on Bridge | Page 12 |
| Editorials | Page 4 |
| Finance | Page 22 |
| Radio Programs | Page 12 |
| Shipping and Travel | Page 12 |
| Social Notes | Page 20 |
| Sport | Pages 14, 15 |
| Theatre | Page 16 |
| Overseas and Farm | Page 10 |

## Japan Fails To Reply to Fleet Attack

### Tokio Waits for New Bombardment

SEAT, July 22 (Sunday) (AP)—American cruisers and destroyers which bombarded the entrance to Tokio Bay Wednesday night and early Thursday morning met no enemy resistance of any sort—either air, surface, shore or submarine—Admiral Chester W. Nimitz announced today. The force blasted radio, radar and other installations and retired "without incident," he said.

The force pounded the eastern entrance of Sagami Gulf entrance to the Outer Tokio Bay, but found no enemy shipping. The communique reported.

Nojima Cape, hit by the shelling, is the tip of the gulf's eastern shoreline, and lies 55 miles south of Tokio.

The navy report was the first word of results since last Thursday's communique announced the bombardment by ships that included the cruisers Topeka, Oklahoma City, Dayton and Atlanta, and the destroyers Aull and John W. Weeks.

Mysterious of the powerful battle ships have been hidden by radio silence, and Jiltery Tokio acknowledged today that a new naval bombardment might be expected at any moment.

Strict vigilance is required, it cautioned the Japanese people.

The attack was the third bombardment of nine ships of the homeland in the mighty battleships

Continued on Page 1

## Nuernberg May Be Chosen for Trial of Nazis

LONDON, July 21.—The four major Allied powers have tentatively agreed, at least tentatively, to hold a collective trial of major Nazi war criminals in Nuernberg, Bavaria, place of aggression in Hitler's years of power.

British, United States and French legal authorities have been in conference with Russian representatives in London, 124 miles from Berlin to examine the proposal, and other facilities where will be examined for a trial unparalleled in history.

Russia, war crimes representative, is expected to arrive in London on the ground that circumstances had changed since the last conference.

The group will return to London with a proposal for the trial, not before which such Nazi leaders as Hermann Goering, Rudolf Hess and Joachim Ribbentrop will be brought to court. The claim, according to responsible American sources, is bearing conviction and indications are that some of the defendants to be tried simultaneously will range from 20 to 200.

The exact location of the court has not been divulged yet.

## Adequate Steps Not Yet Taken In Pacific War, Pearkes Warns

Maj.-Gen G. R. Pearkes, V.C., M.P. for the Nanaimo riding, warned the House of Commons today that adequate steps have not been taken to cope with the problems of the post-war period, in the second evening of the Nanaimo Federal Progressive Conservative Association, which ended at the Duncan yesterday afternoon.

There are many unsettled questions that must be settled during the coming months, Gen. Pearkes said. Demobilization of the armed forces, soldiers, sailors and airmen, who are scattered throughout the Pacific, must not be allowed to become Canada's biggest unemployed, he said.

The speaker stressed that the former must be guaranteed adequate supplies of all features, including materials, ammunition and men. He said that the policy of concentrating for the second time for the Pacific War has already brought unfortunate consequences in that the British and American forces in the Pacific have been hindered by radio and other equipment.

Gen. Pearkes said that the war in the Pacific will suffer casualties and that it will be expected that four men per 1,000 per day exclusive of battle casualties will suffer from sickness until the men are acclimatized.

"I do not believe that adequate steps are yet being taken to face up to these responsibilities," he said in concluding his remarks on the Pacific War.

Employment can best be provided and continued by a well-balanced division between public and private enterprise, he said.

The speaker boasted of unemployed

Continued on Page 3

## The Broken Heart of Germany That Canadian Troops See

An aerial view of Berlin which gives graphic evidence to the severity of the Allied bombardments that reduced the once-proud German city to a gaping ghost of its former self. Scarcely a building covered by this photo is undamaged. It was amid these ruins that Prime Minister Churchill yesterday took the salute from British and Canadian troops as they marched past in a victory parade.

## "Much Serious Business" In First Week of Parley

### Churchill Lauds "Desert Rats"

POTSDAM, July 21 (AP).—The Big Three victory conference started the end of the first week tonight and American officials expressed satisfaction with progress. Already made in problems ranging from the Inter-Allied Rehabilitation of Europe to the destruction of Japanese resistance.

President Truman, Prime Minister Churchill and Premier Stalin held their fifth three-hour meeting today and an announcement from the American compound said. The work of the conference is going ahead and much serious business has been done.

How long the meetings would continue and what agreements had been reached were questions left unanswered. The brief American statement, was the first period report given by any of the three delegations.

The American delegation reported that the three leaders of the United States, Britain and Russia spent approximately 15 hours this week in direct discussions at the conference.

Does me formally each day, starting Thursday, while their foreign

Continued on Page 2

## May Have Found Titian Painting

BY WILLIAM P. BONI

AMSTERDAM, July 22.—An expository that would be fabulous if true—the finding of a subject masterpiece painting by the 16th century master Titian—has been uncovered in Amsterdam during the Nazi occupation.

The painting carefully stored in the basement vault of The Netherlands State Museum has been placed on public exhibition. The owner, a longtime student of old masters, is so convinced that it is authentic that he is eager to take it personally to New York for inspection by experts and possible sale.

The painting is a Danae, a subject which Titian is known to have painted at least four times. Three of these are in museums in Vienna, Madrid and Leningrad. The fourth now hung in Naples but that masterpiece—valued at $400,000, is reported to have been stolen by the Nazis.

The owner of the Amsterdam painting Conrad Hoet Bisschop, a cellist, with the famous Concertgebouw Orchestra, has kept it in his home in painting stolen by the Nazis in Naples. He is convinced that it is a hitherto unknown fifth version, possibly the first Titian did of the subject.

## Petain Witness at Peyronton's Trial

PARIS, July 21 (AP). — Marshal Petain appeared today for the preliminary hearing of Marcel Peyrouton, former Minister of the Interior in the Vichy Government, testified today that he feared Pierre Laval would call French troops to seize African colonies which had joined the Free French movement.

Peyrouton faces a charge of having intelligence with the enemy. Petain will be tried on a similar charge.

The 89 year-old marshal said he had Laval arrested because of Laval's "attitude" and because he feared he was between Britain and France (the real

## Lumber Key To Housing In Victoria

### Million Feet More Needed Each Month

"It rests the Dominion Government, and the Dominion Government will be powerless to alleviate the present deplorable housing situation, as it has been, unless we get the urgent need of housing for returning servicemen and their families," W. S. Leigh president of the Victoria Builders Exchange declared yesterday.

A minimum of 5,000,000 board feet will be required to build the 300 private homes for which the deputy reconstruction commissioner has promised to write before September, he stated.

"There was little chance," Mr. Leigh said, of building the houses unless

Continued on Page 3

## Recruit Loggers For B.C. Camps

(Special to The Daily Colonist)

OTTAWA, July 21.—Recruiting of men for camps in British Columbia lumber camps has started in the Prairie provinces, Arthur Martin, director of National Selective Service announced tonight.

Lumber operators in British Columbia logging camps is recognized as the first large of the men will leave the Prairies the end of next week. Mr. MacNamara said.

Mr. Martin said the men will be from the full quota of 300 would be recruited from farms, small towns and small towns and village, to avoid interfering with farm labour and industry. He said the different lumber camps where they are needed in British Columbia. They are being transported for employment as long as it lasts and will be given free transportation from the Prairies to British Columbia, he said. The men will be paid prevailing rates of pay.

## 1,000 Troops Due At Halifax Today

HALIFAX, July 21 (AP). Carrying a total personnel of all three services, the troop transport Parrsboro is due to dock at Halifax Sunday. The hospital ship H. Nil was due yesterday.

## Reynaud Says Weygand's Lies Destroyed France

[illegible]

BY PAUL REYNAUD
War Premier of France

(North American Newspaper Alliance)

PARIS, July 21.—Weygand, chief conspirator with Petain in the intrigues which brought about the fall of my Government and the surrender of France is now an intelligent man. But he talks well.

Marshals Juffre and Foch, the heroes of the last war were good enough for Weygand, but not, apparently, was subject to volcanic outbreaks which buffed and blustered. Foch and Juffre, Weygand "Can tell them Weygand" he would certain abruptly on such occasions. Weygand was chief of Foch's general staff from 1916 to 1923.

And then in his flurry, [illegible] Weygand [illegible] sound his chief's ideas. In this well he achieved total success in the conference when was the fate of the last war and during the peace negotiations.

[illegible]

Hoarding to build new vault which the vaults above flames, fire-fighting agent also whether the fire-fighting operations over the city of 275,000 souls of the Tillamook Burn is up the Weather man.

## The Weather Across Canada

| Stations | Max. | Min. | Rain |
|---|---|---|---|
| Victoria | 71 | 58 | |
| Prince Rupert | 68 | 50 | |
| Vancouver | 70 | 54 | |
| Kamloops | 76 | 50 | |
| Lethbridge | 70 | 44 | |
| Calgary | 72 | 46 | |
| Edmonton | 70 | 46 | |
| Prince Albert | 72 | 44 | |
| Saskatoon | 74 | 46 | |
| Regina | 76 | 48 | |
| Winnipeg | 74 | 52 | |
| Kenora | 70 | 44 | |
| Thunder Bay | 68 | 44 | |
| Sault Ste. Marie | 68 | 44 | |
| Toronto | 74 | 54 | |
| Ottawa | 74 | 54 | |
| Montreal | 74 | 54 | |
| Quebec | 70 | 54 | |
| Fredericton | 74 | 54 | |
| Halifax | 70 | 54 | |
| Sydney | 70 | 54 | |
| St. John's | 70 | 54 | |

## Australians in Borneo Mop Up

MANILA, July 22 (Sunday).—Enemy dead counted in all Borneo operations now total 4,306 with 441 captured, Gen. Douglas MacArthur announced today as Australian troops continued mopping-up operations in recently-captured territory around the Samboda oilfields.

Allied casualties, principally Australian—for the Borneo operations have include Tarakan and the Brunei Bay section as well as the Balikpapan Borneo area of Bulik papan now total 386, killed, 12 missing and 1,251 wounded, MacArthur announced today. The total of Japanese dead to Allied dead thus far was more than 11 to one.

While descriptions on new ground action on the island, MacArthur's headquarters said that Air Force and Australian Air Force planes were continuing to bombard the enemy, rear airfields, communication lines and fuel dumps.

It has reported at headquarters here that Dutch colonial troops in the mopping-up operations had taken a mile and one-half north of Samboda and occupied the village of Bambodia.

It was disclosed also that the Japanese airfield near Balikpapan Borneo has been extended to 7,000 feet to Australian engineers, and is in use as a base for life close air support of the ground troops.

## U.S. Interests Assisted Hitler

WASHINGTON, July 21 (AP).—The [illegible] of American financial deals which built up Germany between wars and hitler that some American interest backed Hitler in 1930 were disclosed in the State Department today.

The department following its usual custom of publishing state papers after 15 years put out 2,000 pages of documents of American foreign relations in 1930.

The chapter on Germany gave considerable attention to Hitler, then clamoring for power. It also said that American policy worked closely with Wall Street financiers, anxious to float loans of the invalid, unstable Reich.

The American charge d'affaires in Berlin, wrote Secretary of State Henry Stimson in 1930 that he had been certain American financial interests were actively backing Adolf Hitler's Nazi party as a means of combating trends toward Socialism in Germany.

George A. Gordon the charge d'affaires also said that Hitler, provided very substantial financial support from certain large industrial interests.

There was a sharp difference of opinion between Ambassador Frederic M. Sackett and other American representatives agreed in Paris, Berlin and elsewhere of a huge loan to the Germans.

Gilbert was against it unless it was specified that the Germans had to use the funds to pay their debts.

Crillon who talked it over with Mr. Mellon and representatives of Lee, Higginson Company, felt that France and Russia were trying to push the United States out of the money market and was no reason to block

## Lumber Key To Housing In Victoria

### Million Feet More Needed Each Month

"It rests the Dominion Government, and the Dominion Government will be powerless to alleviate the present deplorable housing situation, as it has been, unless we get the urgent need of housing for returning servicemen and their families," W. S. Leigh president of the Victoria Builders Exchange declared yesterday.

A minimum of 5,000,000 board feet will be required to build the 300 private homes for which the deputy reconstruction commissioner has promised to write before September, he stated.

"There was little chance," Mr. Leigh said, of building the houses unless

Continued on Page 3

## Missing Boy Found

HUNTSVILLE (Ont.) July 21 (CP).—Gordon Tim Webster (Toyrap-ed) Toronto lad missing since Wednesday from Camp Pinkerton in the Huntsville area was found alive tonight somewhere in the virgin forest, reported Provincial Police. He is as favorable as can be expected.

## Russians Want Stronger Navy

LONDON, July 21 (AP).—Premier Stalin declared today that the Russian navy is to be built up to a strong and modern navy, and will create new fighting ships and a new air force.

Stalin made the statement in an order of the day broadcast by the Moscow radio in connection with the Russian Navy Day celebration of the Red Navy Day.

Stalin said it is regrettable the navy has been put in the debit of Germany and overruled.

The Russian people wish to see their navy with fleets and bases adequate to the power with their population and area. Stalin said the navy is intended to train and improve the native officers, to master fully the technique and to raise the fighting spirit and discipline and organization.

## Oregon Forest Still Blazing

PORTLAND Ore. July 21.—Welcome rain was falling today over the thirteen [illegible] square miles of Northwest Oregon forest that was ignited fire continued to rage elsewhere.

Flames defiant of the drizzle raged below a rain-swept mist over Bonneville Mountain and approached within two airline miles of the city.

Another blaze up the eastern edge of the Tillamook area was moving toward the Pacific Coast, 30 miles away.

The rain night in some areas, lately heavy in others, encouraged a Portland Forestry Department official fighting the blazes for 18 days.

Fire Chief Lloyd Lowe said James Hamilton of the Northwest Oregon Forest Protective Association, but it was too early to determine if going to give a good chance to the fire.

In Jell-ersonland Cornwall Ingram, who lighted a blaze 1,000 feet from their homes looked out at fresh smouldering embers.

But smoke rising in Hoodoo Mountain blaze was also apparently dying. Firewood Fire fighting equipment was concentrated on that line, and in the west where the balmy-fern fire was slowly creeping westward.

Bend fires, centred in strong winds have broken out in so many places that Forestry officials in charge at the burned-over range from report estimated 200 square miles, [illegible] the total was not large.

Nothing to build new vault which the vaults above flames, fire-fighting agent also whether the fire-fighting operations over the city of 275,000 souls of the Tillamook Burn is up the Weather man.

# Sunny Days Ahead

Yes, there will still be many beautifully warm days ahead when you will want a gay, light hearted Summer Dress to keep you in tune with the vacation season. We have many different styles, fabrics and colors to choose from. Perhaps your taste runs to those colorful, flower prints in rayon or jersey, or maybe you prefer a cool, crisp Seersucker or a gay striped cotton. Also awaiting your choice is a nice selection of silk Jerseys in plain colors of Old Rose, Blue, Watermelon and White.

★ Scurrahs

728 YATES ST.



WE STORE EVERYTHING
Special care for individual articles of value and fragility
HEANEY'S
"CAREFUL SINCE 1890"



## High Grade Watches

To Suit Every Need and Taste

| | |
|---|---|
| LADY MAY, 15-Jewel | 17.50 |
| BULOVA | 24.75 to 150.00 |
| GRUEN | 29.75 to 55.00 |
| LONGINES | 57.50 to 120.00 |
| GERARD PERREGAUX | 50.00 to 120.00 |
| DIAMOND-SET WATCHES | 52.50, 360.00 |
| LAPEL WATCHES | 24.75 and Up |

"Our Watches Are Fully Guaranteed"

F.W. FRANCIS
Diamond Merchants
1210 DOUGLAS



## LOANS FOR LESS!

*How to borrow $20 to $1,000 at lower cost*
*No endorsers needed — $100 loan, repaid in 6 monthly payments, costs only $5.32*

WHY pay more than you have to for a loan? From Household Finance you can now borrow at the monthly rate of only 1½% on your unpaid balance. At this rate a $100 loan for one month costs only $1.50; a $300 loan only $4.50!

ONLY ONE CHARGE. You may apply for any amount — from $20 to $1,000 — and repay on the schedule most convenient for you. Notice that you may take up to 12 to 20 months to repay. All payments shown in the table include principal and charges. Our one rate of charge includes all costs. There are no discounts, no fines or extras of any kind. And charges are made only for the actual time you have the money. That is why a $50 loan, repaid in 3 monthly payments, for example, costs only $1.11.

Or just look at the reasonable costs of larger loans. A $300 loan for example, repaid in 6 monthly installments costs $15.96, a $600 3-payment loan $1?.07, a $1,000 6-payment loan only $?.15.

SIMPLE TO GET. To apply for the amount you need merely tell us about your problem and the payment schedule you prefer. You need no endorsers or bankable security. If you can make regular monthly payments, you meet the main requirement for borrowing from Household Finance. You can usually get the cash the same day you apply.

If you need money — up to $1,000 — for almost any purpose, why not borrow at Household's reduced rate. Phone, write or visit Household Finance today!

FIND HERE THE CASH LOAN YOU NEED

CHOOSE YOUR MONTHLY PAYMENT HERE

| | 3 paymts | 6 paymts | 10 paymts | 12 paymts | 15 paymts | 20 paymts |
|---|---|---|---|---|---|---|
| $25 | $8.58 | $4.39 | $2.71 | $2.29 | | |
| 50 | 17.17 | 8.78 | 5.42 | 4.58 | | |
| 75 | 25.75 | 13.16 | 8.13 | 6.88 | | |
| 100 | 34.34 | 17.55 | 10.84 | 9.17 | $7.49 | |
| 150 | 51.51 | 26.33 | 16.27 | 13.75 | 11.24 | |
| 200 | 68.68 | 35.11 | 21.69 | 18.34 | 14.99 | |
| 300 | 103.01 | 52.66 | 32.53 | 27.50 | 22.48 | $17.47 |
| 400 | 137.35 | 70.21 | 43.37 | 36.67 | 29.98 | 23.30 |
| 500 | 171.69 | 87.76 | 54.22 | 45.84 | 37.47 | 29.12 |
| 600 | 206.03 | 105.32 | 65.06 | 55.01 | 44.97 | 34.95 |
| 700 | 240.37 | 122.87 | 75.90 | 64.18 | 52.46 | 40.77 |
| 800 | 274.71 | 140.42 | 86.75 | 73.34 | 59.96 | 46.60 |
| 1000 | 343.38 | 175.53 | 108.43 | 91.68 | 74.94 | 58.25 |

WE GUARANTEE that these payments will repay loans in full if payments are made on schedule. The loan will cost less if payments are made ahead of schedule. Payments include Household's charge of 1½% per month on unpaid balances, which is one-fourth less than the maximum rate provided by the Small Loans Act, applicable to loans of $300 or less.

HOUSEHOLD FINANCE
Corporation of Canada
Canada's largest and oldest Small Loans Company with 30 offices in 26 cities

K. M. Lyons, Manager
800 View Street, at Broad Street, 2nd Floor, Central Building
VICTORIA, B.C. Phone G-arden 4188


There is only one real failure in life that is possible and that is not to be true to the best one knows.

To worry about tomorrow is to lack of devotion to the tasks of today and so to spoil both days.

# The Fighting Forces—Men in the News Today

A VICTORIA officer took part in the ceremonies attending the signing of the Four-Power pact in Berlin last month, when the Allied military chiefs assumed control of defeated Germany. He is Lieut.-Colonel Nicholas Van der Vliet, well-known Canadian Scottish officer, who is shown in the upper left-hand corner of the above picture (see arrow), which depicts the scene as Field Marshal Montgomery signed on behalf of Great Britain. The two officers between Colonel Van der Vliet and Marshal Montgomery are members of the Russian delegation.

Colonel Van der Vliet, who is president of the real estate firm of Van der Vliet, Cabeldu and May, has been on active service since the outbreak of war and is now a member of the British technical staff in Berlin. His wife and young son, Teddy, are at present residing at Kelowna, B.C.

Pte. D. A. Barnett, Westminster Regiment, was welcomed home by his parents, Mr. and Mrs. H. R. Barnett, 2732 Dewdney Avenue. Pte. Barnett, who served with the Canadian Army in Holland, Belgium and Germany, will start training for the Pacific war after 30 days' leave.

Lt. T. H. Anstey, who has returned to the city on leave, was married at Brockville on his way home from England and Europe, where he served with the 6th Air Landing Brigade. Shown above with his wife, Wyane, Lt. Anstey will spend his leave at the home of his parents, Mr. and Mrs. George Anstey, 1844 Gonzales Avenue, and then will join the British Army in India.

"You were only knee high when I last saw you," 25-year-old Major Ian Grant, D.S.O., said to two little girl friends who met him at the boat dock Friday. The son of Mrs. L. M. L. Grant, 534 Linden Avenue, Major Grant has been overseas four years.

Home on 30 days' leave before training for the Pacific is Tpr. D. Burnfield, who served with the British Columbia Regiment in France and Holland. He was warmly greeted by his brother, Stanley; his sister, Mrs. J. E. Court, and mother, Mrs. Hazel Burnfield, 3217 Wordsworth Street, when he arrived back in Victoria, Friday.

## Bombs Rain Upon Japanese Empire

GUAM, July 21 (AP).—New multiple air attacks against the Japanese Empire from Honshu to Indo-China by hundreds of planes were disclosed by headquarters today as the Tokio radio complained that the blows were becoming "complicated."

Settling down to day-after-day attacks, bombers and fighters concentrated on industrial and military targets on the two main enemy islands of Honshu and Kyushu, gave Formosa its daily pasting, and slammed the vital Shanghai shipping and aviation centre in East China for the second straight day.

Fighters hit the central industrial area of Honshu between Osaka and Nagoya yesterday. These attacks followed the record 600-plus Superforts which had blasted the same general area before dawn yesterday.

Five Japanese airfields around Shanghai were worked over on Wednesday by Far East air forces Liberators and medium bombers escorted by fighters—a total of more than 200.

They met no aerial opposition and dropped bombs which started ten big fires along the important docks lining the Whangpoo River, it was reported in a communique from Manila.

## "Big Three"

Continued from Page 1

len secretaries—James F. Byrnes, Anthony Eden and Vyacheslav Molotov began the daily pace work on Monday. Besides their full-dress meetings, the Big Three entertained among themselves with a series of luncheons and dinners when the international business of peace and war continually obtruded.

Churchill, Eden and former Prime Minister Clement Attlee and the highest military commanders of Britain slightly delayed the previous schedules today in order to witness a parade in the Tiergarten of the British Seventh Armored Desert Rats Division.

It was Churchill's second visit to the ruins of Central Berlin. He made his first visit Monday and inspected Hitler's underground shelter at the Reichschancellery.

### BRITISH LEADER CHEERED BY AWED BERLINERS

Today he was cheered by many awed Berliners on the Kurfurstendamm when he stopped to open a new British Service Club for the Seventh Armored men who named it the Winston Club in his honor.

For the achievements of the "Desert Rats" since 1940 the Prime Minister's soldier heart was almost visibly overfilled with emotion. He declared their heroic march from El Alamein across Africa and Europe to Berlin was unsurpassed in all the [illegible] of the war [illegible] far as reading of history leads me to believe.

"Here in Berlin," he said at the club opening, "I find you established in this great centre from which as from a volcano, fire and smoke and poison fumes have erupted all over Europe twice in our generation.

"Dear Desert Rats," he said, "may your glory ever shine, may your laurels never fade, may the memory of this glorious pilgrimage of war which you have made from El Alamein via the Baltic never die."

After Churchill took the parade salute with starred and famous British commanders, Field Marshal Gen. Sir Bernard L. Montgomery, at the Prime Minister's request, ordered a holiday for the British fighting men in Berlin who had helped to save the British Empire.

### ACKNOWLEDGES CHEERS WITH VICTORY SIGN

The German cheers at the club were an unscheduled event for Churchill. A crowd of more than 200 mostly women and children gathered outside British military lines around the club formerly known as the Kabaret der Komiker and when he drove up there were cries of greeting. He merely [illegible] at them.

But on leaving in a car with Montgomery the British Prime Minister acknowledged the German cheers by raising his fingers in the V-for-victory sign.

The "Big Three" kept perfect in character during the week. Stalin—even to German dwellers near Soviet headquarters in Potsdam—remained unseen and silent. President Truman kept pace with Churchill with two public trips, the second being climaxed yesterday by his declaration to United States 2nd Armored Division troops that "we are not fighting for conquest and there is not one piece of territory or one thing of a monetary nature that we want out of this war."

Among the President's [illegible] here, [illegible] remarks were [illegible] interpreted as meaning he [illegible] abandoning fortified bases in the Pacific [illegible] or otherwise necessary for American future defence. Berlin observers believe his remarks served to underline the intention of the United States Government to keep the general welfare of all nations as an objective in its post-war negotiations.

At Sooke Day Dance Wednesday [illegible]


YOUR FOOD DOLLAR GOES FURTHER AT
Henry's Grocery and Meat Market
2007 Oak Bay Ave. B 2161



ROSE FUEL CO.
PHONE E-1185


## Veteran on Leave

Wounded in the neck twice by grenades in a Japanese banzai charge on Luzon, Pte. George Coldwell, Parachute Artillery, United States Army, staged a surprise invasion of his own when he walked in on his parents early yesterday morning. His mother was just getting ready to go to town, but hastily cancelled her plans.

Private Coldwell, 21 and Victoria born, enlisted in the United States Army in February, 1943. He saw action in New Guinea and on Leyte and Luzon in the Philippines. His first combat jump was on Luzon. Two and a half months later he was wounded.

In describing the surprise night attack on Luzon by the Japanese, Private Coldwell said banzai attacks were only suicide charges.

"They think it a great thing to die for their emperor," he stated. "They get drunk on saki and will charge almost anything. You can hear them come whooping and yelling five miles away," he added.

Son of Mr. and Mrs. F. W. Coldwell, North Quadra Street, he was hospitalized in the Philippines for two months, and later transferred to a convalescent centre in California. His decorations consist of the Purple Heart, Presidential Unit Citation, Philippine Liberation Ribbon and the Asiatic-Pacific Ribbon. He is on two weeks leave.

A brother, Fred, is serving with the American Merchant Marine service.

F.O. JOHN H. FRASER

Who is expected home today according to word received by his mother, Mrs. H. P. Fraser, 18 Wellington Avenue. A prisoner of war in Germany since January, 1944, he was released by the Russians last April. F.O. Fraser, 22, joined the R.C.A. when 18 years old, and later transferred to the Royal Canadian Air Force. Born at Prince Rupert, he attended Sir James Douglas School, Victoria High School and Brentwood College. He took part in many large-scale operations over Berlin prior to capture after his plane was shot down over enemy territory.

## Housing

Continued from Page 1

prompt action was taken to alleviate the critical shortage of lumber.

Greater Victoria is now consuming 1,750,000 board feet a month, he explained, and of that amount only a fraction is used for building [illegible]


Relieve HAY FEVER Misery This Easy Way

Don't suffer from the burning, sneezing [illegible] ... Mrs. [illegible] Cornwall [illegible] ... RAZ-MAH [illegible] ... RAZ-MAH [illegible] ... At druggists everywhere—50c, $1. R 16


## Reported Killed

Expressed in a letter to Mrs. H. J. Dunn, R.M.D. 2, was the conviction that her son, F.O. John William Kirkwood (Jack) Dunn, was killed when his aircraft was shot down over Rouen, France, on July 18, 1944.

The information on the Victorian who achieved wide distinction as one of Canada's outstanding oarsmen and one of British Columbia's finest English Rugby players, was received by the R.C.A.F. Casualty Officer at Ottawa from F.O. F. A. Lonestaff of Vancouver, who parachuted from the aircraft in the mishap which claimed the lives of all other members of the Halifax bomber crew. Remains were identified by Longstaff in clothes at Rouen. The Vancouver man made a prisoner of war at the time of the crash, arrived home yesterday.

[illegible] Mr. [illegible] ... in the Department of Munitions and Supply [illegible] ... homes and now are [illegible] ... be excluded.

[illegible] to present commitments [illegible] other large projects [illegible] a match factory, an addition to the Sidney Roofing & Paper Company, Ltd., 85 veterans' homes [illegible] will make the situation worse, Mr. Leigh asserted.

"In view of these factors," he declared, "we might as well be honest with ourselves and admit we cannot [illegible] local mills to supply the needs of private home building [illegible] ... in their programme [illegible] the Canadian [illegible] difficult to look after the [illegible] and commercial [illegible] buildings and at the same time provide for private [illegible]."

Mr. Leigh [illegible] that before allocations were [illegible] the lumber controller, the local lumber concerns brought to the city from Up-Island mills 1,000,000 board feet of lumber a month. He said much of the timber has since been diverted to other parts of Canada, a large amount going to Vancouver.

"The 1,000,000 board feet annual [illegible] ... the Vancouver area [illegible] ease the critical situation here," Mr. Leigh claimed.


THREE PIECE
CHESTERFIELD SUITES
Beautiful colors $159.50
Nice Selection
MACDONALD'S LTD.
Furniture Appliances Chinaware
2 STORES DOUGLAS at VIEW



BABYLAND FURNITURE
High Chairs, Cribs, Chiffoniers, Chests of Drawers, Junior Beds, Dressers, Night Tables
Beautiful [illegible] Furniture for Your Nursery
SEE OUR WINDOW
THE VOGUE FURNITURE HOUSE
G 8111 [illegible] YATES ST.



INSTALL IRON FIREMAN!
NOW
FOREWARNED FOREARMED
FAIRBANKS-MORSE!
COAL STOKERS ARE IN DOMESTIC OR COMMERCIAL
We Can Service Now!
C. J. McDOWELL
Victoria's Plumbing and Heating Centre
1000 DOUGLAS STREET



HEAR CLEARLY

● Do you need hearing help? Then let us serve you.
We're local representatives for Western Electric Hearing Aids . . . they're efficient . . . inconspicuous . . . easy to use . . . comfortable. They're made by the maker of the famous Bell Telephone . . . and both are made to the same high standards.
Visit us for a free personal discussion of your hearing needs.
A NEW PRICE SCHEDULE
VICTORIA HEARING AID CO.
926 PEMBERTON BUILDING
B 5 H TYE


## Railwayman Urges Order Coal Early

WINNIPEG, July 21 (CP).—W. A. Mather, vice-president, Western Lines, Canadian Pacific Railway, said in a statement issued here today that householders may find themselves short of coal next Winter if they neglect to order an early supply.

He said that comparative figures for 1934 and 1945 covering the period from mid-June to mid-July show that commercial coal loading on the Canadian Pacific Western lines have decreased nearly 11 per cent this year.

## A MILLION DOLLAR RAIN

Prairie people know what we mean when we talk of a "million dollar rain"—but if ever a rain was worth a million dollars our recent showers would certainly qualify by their value to our forest and gardens.

The rain also reminds us about Winter, for here we go telling you about stoves and heaters. Last Winter heaters were hard to buy, so don't be disappointed this year.

Just Arrived . . .
Shipment of Fireplace Baskets
For wood 5.95 For coal 9.95

Airtight Heaters 18 ins., 22 ins. and 24 ins. Complete stock of stove pipes, elbows, dampers, stove boards, etc.
Camp cook stoves 29.75

Come in the Coast Hardware for all your household hardware needs

COAST Hardware
★ 1418 DOUGLAS ST. ★ ★ ★ E-2213 ★



GABARDINES
TROPICAL WORSTEDS
from ENGLAND
All colors—"100% pure wool." The best you can buy anywhere! Every suit guaranteed perfect fit! 20 Suits only!
SPECIAL 10 DAYS' SERVICE FOR RETURNED SOLDIERS!
CHARLIE HOPE & CO.
434 GOVERNMENT ST. PHONE E 5512
Over Half a Century of Service in British Columbia

# British Prime Minister Reviews Commonwealth Parade in Berlin

BERLIN, July 21 (CP)—Prime Minister Churchill solemnly saluted British and Canadian troops today as they marched by in the Tiergarten where a reviewing stand was set up on Charlottenburg Chaussee. The British Commonwealth parade began moving through war-ravaged Berlin at 10 a.m. Berlin time

of the famed 7th Armored (Desert Rats) Division, whose victory at El Alamein was the first of a great succession that led to ultimate German downfall. Canada's composite battalion in the parade was led by Lt.-Col. Albert Coffin, of Medicine Hat, Alta., and Calgary, and was drawn from three divisions representative of all parts of Canada.

A 19-gun salute greeted Mr. Churchill upon his arrival at the saluting base west of the Grosse Stern monument.

A party including British and American personalities in eight half-tracks then drove off to inspect the

shalled east of Grossen Stern and extending beyond the Brandenburg gate to where the street changes its name to Unter Den Linden.

After the inspection, the party returned to the reviewing stand after which the 10,000 troops began to roll forward for the march past

Mounted elements headed the parade, lead by five tanks from the Headquarters Company of Brig. J. M. K. Spurling, London, Eng., on whose staff Lieut. Stuart Rogers, of Regina, is serving.

In speedy succession, massed six abreast on the broad Chaussee came self-propelled and tractor-drawn guns of the Royal Horse Artillery, heavy and medium tanks of the 8th Hussars with the characteristic British Harp emblazoned on their gun-covers, armored cars of the 11th Hussars, and a divisional reconnaissance regiment manned

**CANADIANS PASS REVIEWING STAND**

Following the royal artillery searchlight battery and a field squadron of British sappers came all the regimental carriers of the 131st Brigade towing six-pound anti-tank guns. Among them were the first Canadian troops' equipment to pass the reviewing stand, the Canadian Berlin battalion's support company detailed from the Fusiliers Mont Royal and commanded by Capt. Paul Perron, of Montreal.

Massed bands including No. 3 Canadian Infantry Corps band, led the marching troops. Also included in the units was the Canadian Pipe Band of the 48th Highlanders of Canada.

The Royal Naval Detachment was followed by the Grenadier Guards and the 1st-5th Queens—a territorial regiment with which Lieut. Hugh MacDonald, of London, Ont., is serving. Other Canadian officers on loan to the Queen's Regiment, who were not able to parade today included Capt. Gordon Charterton, of Chatham, Ont., and Capt. Ron MacLean, of Montreal.

The second battalion of the Devonshire Regiment then passed. A member of the battalion, Lieut. Vernon Good, of Winnipeg and Ottawa—on loan to the regiment—is one of the regiment's two surviving subalterns who landed in Normandy within a week of "D" Day. Other duties prevented Capt. Royal Reid, of Montreal from marching with his Devonshire Regiment Company.

**SIX ABREAST IN SPLENDID ARRAY**

Finally, marching six abreast in splendid array beyond Hamilton's Pipe Major Frank Noble's pipers, came Canada's Berlin battalion.

The leading company was from the Fusiliers Mont Royal.

The Argyll and Sutherland Highlanders Company followed. Two companies of the 49th Loyal Edmonton Regiment, including veterans of the Sicily and Italy invasion who foot-slogged through Sicily, Italy and Holland to Berlin, completed the Canadian march-past under Maj. George Armstrong and Capt. Ralph Hayter, of Vegreville, Alta.

The pipe band of the Canadian Berlin Battalion was among the units that took part in the parade.

With the Prime Minister were United States Gen. George C. Marshall, Adm. Ernest J. King and Gen. H. H. Arnold, Soviet Col.-Gen. Alexander Gorbatov and French Maj.-Gen. Geoffrey de Beauchesne, the latter two members of the Kommandantur, Berlin's four-power administrative council.

## These Men Will Rule Berlin

The first meeting of the newly set up Inter-Allied Kommandatore to rule Berlin took place on July 11. Each commander will serve in turn for 15 days as chief military commander in Berlin. Pictured during the first meeting where they discussed the food problem, agreeing to pool resources, are, left to right, Maj.-Gen. Floy Parks, United States; Col.-Gen. Gorbatov, U.S.S.R., first chief commandant of Berlin, presiding; Maj.-Gen. L. O. Lyne, Great Britain, and Brig.-Gen. Geoffrey.

## Small Delegation To Visit Ottawa

British Columbia will send a comparatively small delegation to the Dominion-Provincial meeting at Ottawa early next month, since it will be only preliminary to a full-scale Dominion-Provincial conference later, and will be concerned chiefly with settling the agenda for that conference.

This became known at the Legislative Buildings yesterday. Premier John Hart will head the group, but the complete makeup of the delegation has not yet been finally decided.

Premier Hart will leave Victoria on Wednesday to attend sessions of the B.C. Liberal Association executive at Vancouver on Thursday and Friday, called at his request as provincial leader, will leave Vancouver for Ottawa on Saturday.

The Progressive Conservative Association executive called into session by Hon. R. L. Maitland, Attorney-General and provincial leader, will also meet at Vancouver at the end of the week.

In both cases the resolution passed by members of the Coalition Government, urging continuation of the coalition, will be the main theme.

Premier Hart's visit to the East may be protracted by other business than the Dominion-provincial meeting. He plans to discuss equalization of freight rates with the Premiers of the other three western provinces, a conference having already been arranged.

He will also take up with the Federal Government and with the C.P.R. and C.N.R. the question of extending the Pacific Great Eastern Railway to the Peace River.

## *Fleet Attack*

Continued from Page 1

that already have wrecked Kamaishi, Muroran on Hokkaido, and the fringe of Tokio Bay is "highly possible."

That seems obvious, for certainly the mighty force isn't going permanently into retirement. But thus far there is no indication where the next shells and bombs may hurtle onto the enemy.

Presumably only enemy destroyers or at most a cruiser or two—were found in the waters off Yokosuka in the bay.

**SURFACE BOMBARDMENTS SURE TO BE RESUMED**

Japanese broadcasts meanwhile, are concerned mainly with the American surface bombardments, which seem certain to be resumed. The enemy radio explained today that there had been no air attacks against the great fleet because the Japanese "plan was to offend the enemy and confuse him." There was no explanation of how lack of opposition might "offend" America.

Crippling assaults by American land-based airplanes on the empire and its supply lines continued during the apparent lull in fleet activities.

While Liberators of the Army 11th Air Force were bombing airfield installations on Matsuwa Island in the Kuriles Saturday, Fleet Air Wing 18 search planes destroyed a sea truck, a lugger and probably two barges near Shikine Island. The Privateers also strafed a radio station and destroyed a building on Miyake Island in the Izu chain, south of Tokio Bay, today's fleet communique reported.

Mitchells of the 4th Marine Aircraft Wing exploded a coastal ship near Southern Kyushu on Friday night.

Returning from roof-top strikes, American fighter pilots reported earlier Superfort raids had left vital Japanese industrial areas "well burned out."

Tokio radio unwittingly seconded the reports with the statement that Japan's stock of scrap iron, badly needed for war production, had "increased considerably in the war-damaged areas and we have been able to get all the scrap iron we want and need."

Mustang fighters hit the Nagoya-Osaka area of Honshu Island on Friday in two attacks by groups of 80 and 94 planes. The pilots noted especially the Superfort destruction at the factory towns of Okazaki and Kumazaki.

**NO MENTION OF JOINT FLEET FROM HEADQUARTERS**

U.S. Army and Navy reports yesterday of strikes at Japan dealt entirely with the air war, making no mention of the whereabouts of British and American warships which bombarded Nipponese coastal industrial areas last week.

Far East Air Force Mustang fighter-bombers returned to the port of Kagoshima on Kyushu Island, American Headquarters reported yesterday, increasing the damage done previously to rail facilities at that southern Japanese city.

The Mustangs bombed and strafed railroad cars and locomotives blockaded at the entrances to four railroad tunnels hit in the former raid. Rayon mills and harbor docks were blasted at Kushikino and Miyakonojo near Kagoshima.

More than 200 heavy, medium and attack bombers of the 7th Air Force, part of the Far East Air Force, bombed and machine-gunned five airfields around Shanghai on Wednesday for the second consecutive day of heavy attacks on the main centre of Japanese military activity in China.

Carrying the air war southward, bombers and fighters of the 5th and 13th Air Forces and of the U.S. Seventh Fleet wrecked Japanese shipping and railroad cars along the China and Indo-China coasts. A factory was bombed at Canton.

## Unable to Waive Suez Canal Tolls

LONDON, July 21 (CP)—A British Foreign Office spokesman declared today that it "is not within our power" to waive Suez Canal tolls on American ships carrying soldiers and equipment to the Pacific war theatre.

The commentator at a press conference said it was "perfectly true" that Britain does not pay a similar fee for passage of her troops through the Panama Canal.

The Panama Canal, however, he said, is entirely American-owned, while the Suez Canal is owned by a corporation organized under French law with several nations as shareholders, including Italy and Egypt. Britain owns 44 per cent.

Officials in Washington disclosed yesterday that for the second time since the war started the United States has asked Britain to absorb under reverse lend-lease Suez tolls on American ships redeploying fighting men and equipment. Suez tolls since the start of the war until last January 1 cost the United States $11,345,390, it was announced.

Responding to questions, the Foreign Office spokesman said that Britain also paid tolls on all its shipping passing through the Suez Canal. He was asked in view of the fact that Britain is one of the largest shareholders in the Suez Canal whether this was not a case of shifting the money from one pocket to another, in a bookkeeping transaction.

The commentator replied that in his war and in the last one Britain paid out more in tolls than she received in return profits.

Answering other questions, the Foreign Office spokesman described as "quite untrue" a report heard in London after Italy's surrender that the Italian shares in the Suez corporation were now in Russian hands. He said he did not know who was receiving the income on the Italian shares.

## Club Calendar

MONDAY—Gyro Club luncheon, Empress Hotel, 12.10 p.m.

TUESDAY—Kiwanis Club luncheon, Empress Hotel ballroom, 12.10 p.m.

WEDNESDAY—Canadian Club luncheon, Empress Hotel ballroom, 12.15 p.m.

THURSDAY—Rotary Club luncheon, Empress Hotel ballroom, 12.10 p.m. Lions Club luncheon, Spencer's dining-room, 12.15 p.m.

Monsieur le Comte de Hauteclocque, French Ambassador to Canada, will speak at the Canadian Club luncheon. His subject will be "France."

Gentille Cave-Brown-Cave, provincial analyst, will address the Gyro Club on "Mines and Metals."

"Some Modern Miracles" will be the subject of an address to be given before the Kiwanis Club by Dr. H. T. S. Coleman, former dean of arts at the University of British Columbia.

Major Stanley H. Okell, M.C., will speak on "Rehabilitation Program of the Department of Veterans' Affairs" before the Rotary Club.

"Adventures of the Sea" will be the title of a talk to be given before the Lions Club by Capt. William Ellis. Captain Ellis served in the Royal Navy during the Great War.

## *Adequate Steps*

Continued from Page 1

ment of ill health and destitute old age must be removed, Gen. Pearkes declared. "It will be the duty of the Opposition to see that steps are taken to initiate plans to ensure full employment and to provide whole-hearted co-operation between Government management and labor."

The Nanaimo member stressed the need for a Federal labor code which he said should go a long way towards building a united Canada. An effective national health program is another piece of essential legislation he said, and special provision should be made for dealing with hospitalization, treatment and research on arthritis, "a crippling disease which is prevalent on this coast." An up-to-date scheme for old-age insurance or pensions with increased monthly payments commencing at an earlier age was also proposed by the member.

"Immediate problems of rehabilitation and housing will also receive my careful attention," Gen. Pearkes promised.

"In the House of Commons the Progressive Conservatives have made sufficient gains to ensure that there will be a vigorous, efficient Opposition whose duty it will be to safeguard the public's interest and restore the power of Parliament," Gen. Pearkes declared. "There will be no intention to act as obstructionist but rather as a spur to stimulate progressive legislation."

Executive members of the Progressive Conservative [illegible] delegations of the board attended the meeting and F. H. Davey, president of the Nanaimo association, was in the chair.

**CUT HOLE IN CAR ROOF**

H. W. Knight, 716 Fort Street, reported to city police last night that prowlers had cut a hole in the roof of his automobile parked at 620 Broughton Street and ransacked the machine.


JUST ARRIVED FROM ENGLAND . . .
Surgaseptic Germicide and Surgaseptic Ointment
FORT AT BROAD — McGill & Orme LIMITED — PHONE GARDEN 1196
PRESCRIPTION CHEMISTS

J.M. WHITNEY
DIAMONDS

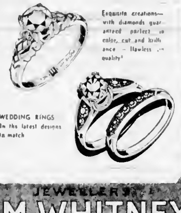

Exquisite creations—with diamonds guaranteed perfect in color, cut and brilliance — flawless in quality
WEDDING RINGS In the latest designs to match
JEWELLERS
J.M. WHITNEY
YATES AT BROAD

Ray's LTD
CANDY • DELICATESSEN • TOBACCO • VEGETABLES AND FRUIT
GROCERY • CHEESE AND BUTTER • FRESH MEAT, FISH AND POULTRY • TOILETRIES
734 FORT ST.
CASH AND CARRY—MON., TUES., WED.

| | | |
|---|---|---|
| TOMATO SOUP Heinz, 10 oz. tins | | 2 for 19c |
| HOT CHOCOLATE ½ lb. | 20c | 1 lb. 39c |
| HORNE'S CUSTARD 2 pint pkts. | | 2 for 9c |
| CLASSIC CLEANSER | | 2 for 9c |
| COFFEE Chase & Sanborn, 1 lb. pkt. | | 39c |
| O-CEDAR NO-RUB FLOOR POLISH pint | | 49c |
| NABOB TEA Green Label, 1 lb. pkt. | | 66c |
| ROGERS' SYRUP 2 lb. tin | | 20c |
| BLEACH or AMMONIA Large bottles | | 2 for 17c |
| JACKSON'S MUNCHIES | | 2 pkts. 27c |
| I.B.C. SELECT SODAS 16 oz. pkt. | | 20c |
| B COMPLEX TABLETS Bottle of 100 | | $1.35 |
| DAD'S CIGARETTE or PIPE TOBACCO ½ lb. | | 60c |
| TOMATOES No. 3, Local, lb. | | 7c |

PALMOLIVE SOAP Reg. Size 4 for 22c — ICE CREAM MIX Londonderry 15c pkt. — PEANUT BUTTER Nabob 16 oz. 22c — JUTLAND SARDINES 11c tin

Ex R.C.A.F. Personnel
We Want to Meet You
If you are interested in the development of NORTHERN B.C. BY AIR and a lifetime vocation
A SMALL INVESTMENT WILL REPAY YOU WELL. OUR REPRESENTATIVE WILL BE AT THE PRINCE ALBERT ROOM, EMPRESS HOTEL ON SUNDAY, JULY 22, AT 8 O'CLOCK P.M.
PACIFIC NORTH LODGE & DEVELOPMENT SYNDICATE
"A Sportsman's Proposition"

Howard L. McDiarmid
OPTOMETRIST

Complete Optometric Service
Examination by Appointment
Phone E 7111
Hudson's Bay Company.

Wiring of All Types
LAMPS FIXTURES MOTORS
Our Facilities and Satisfaction Excell
TRY US AND BE CONVINCED
"Support Union Labor and Be Supported — We Do"
WADSWORTH'S
735 VIEW STREET, VICTORIA, B.C.
Phone G 8371

EARS THAT HEAR
Call Today for Complete Test Without Obligation Fitted to Your Personal Individual Needs
*When You Buy HALE You Buy Canadian*

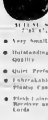

ACTUAL SIZE
• Very Small
• Outstanding Tone Quality
• Quiet Performance
• Unbreakable Plastic Case
• Flesh Colored Receiver and Cords
Designed and manufactured in Vancouver for your hearing pleasure and comfort.
There is one sure way that you can be certain that Canada produces one of the smallest and most efficient Hearing Aids today, simply by visiting our office or telephoning for a consultant to call at your home for a complete test and demonstration.
Look for HALE on the Door
Hale Hearing
E 6034 — 23 FORT ST. JONES BLDG. — Local Representative
FREE Write for Booklet — NAME ... ADDRESS ...

FROM THE VERY FIRST STEP
• Start your child out with a real chance in life. Give him Scott's Emulsion regularly. This great body building tonic is highly recommended for developing strong bones, sound teeth, a sturdy frame resistant to colds and infections. An exclusive process makes Scott's Emulsion 4 times more digestible than cod liver oil and easy for even delicate systems to take and retain. Pleasant tasting and economical too. Buy today—all druggists.
A TONIC FOR ALL AGES
SCOTT'S EMULSION

*Short—*
*Jaunty—*
*Lovely—*

We have just received a shipment of lovely furs in the popular short "Topper" styles that go so perfectly over suits and look so smart for evening wear. You'll find the coat that is just right for YOU in this grand selection of Red Fox, Bleached Wolf, Grey Krimmer, Seal, trimmed with grey or black Persian Lamb, Coney (Rabbit), Leopard (Viscasha), Electric Seal (Rabbit) with Tuxedo front and cuffs of Persian Lamb and Jeanette (Cat). The prices start at $98.50, and we will be glad to arrange Terms in accordance with Wartime Regulations. Buy your coat now and we will store it free (and safe) until you want it.
FURS AND WOMEN'S READY TO WEAR
Malleks
1212 DOUGLAS

Used Cars
and RETURNED MEN
If you sell your car to us, it is our definite policy to give returned Servicemen first chance to buy it, and we are determined, too, that no returned man will pay one dollar more than the official ceiling price. And, of course, we won't tell a returned man that he must "trade in" a car in order to purchase! Remember, if you sell your car in the "Black Market" some Service man will have to pay more for it. If you are going to sell your car, think this over, then come in and let us talk it over.
WILSON & CABELDU
925 YATES and OAK BAY GARAGE

Kingham's is one firm
Who are known far and wide
In supplying the best of coal
For the heat you must provide.
A Coal & a Service worth Crowing about
phone Kingham's E 1124
KINGHAM-GILLESPIE COAL CO. LTD.

ATTENTION, FARMERS
[illegible]
NATIONAL MOTOR CO., G8177

# The Daily Colonist

Established 1858

The Colonist Printing and Publishing Company
Limited Liability

Subscription Rates by City Carrier:

| | |
|---|---|
| Yearly | $12.00 |
| Monthly | 1.00 |

Subscription Rates by Mail:

| | |
|---|---|
| To Canada, British Empire, United States, Mexico: | |
| Yearly | $8.00 |
| Half-Yearly | 4.00 |
| Monthly | .75 |

To All Other Countries:

| | |
|---|---|
| Yearly | 12.00 |
| Monthly | 1.25 |

All subscriptions payable in advance. Mail subscriptions are required to make all remittances direct to the Daily Colonist, 1211 Broad St., Victoria, B.C. Subscribers in ordering change of address should be particular to give both old and new addresses.

Sunday, July 22, 1945


## Falling Standards

A concomitant of war is the loosening of human standards, a return to an age of recklessness. That it is present in the world today few would deny. There is awful impatience at restraint or needed convenience. There is a certain flinging away of self control. There is an insistence upon indulgence today whatever the consequences tomorrow. It is part of the state of mind that war itself breeds, when so much is torn from its foundations. To give way in this trend, to throw all standards out of the window, would be to lose the war most surely. It would give rise to a mechanical age without conscience or ethics, perhaps without thought. No such existence would be worth the living.

Man, for all of his failings, was specially favored—He was given a soul that distinguished him from the lesser animals, the mere brute beasts. Life in the body can be rich and varied, but no life that is not also lived in the spirit can have much meaning. The dignity and the worth of man rest in his ability to attain to things of the spirit, to that consciousness which enriches the soul. And, there, on the highest plane of all, man has been taught that not only can he be free, but also he can be immortal, that the soul goes on.

Such human standards as there are in the world cannot be thrown away so idly. The consequences even in the individual life are immediate, and unescapable. Respect for conduct lapses in society, but never in the individual. Honesty has only one face, not two. Compassion must be lived, and cannot be simulated. Piety which is not innate is without any meaning at all. Rather, because of the stress and in the light of very great sacrifices, man and should cling to its standards, and improve them. This will be a better world only as each and every one in it becomes a better individual, not a worse.

## Thomas Holmes Johnson

He sudden passing of Mr. T. H. Johnson at Qualicum Beach, where he had gone with his wife for a holiday, will come as a severe shock to a wide circle of friends in this city, where he had made his home in retirement for the past decade. In seeming health and good spirits he had been in Victoria on the day previous, chatting with friends. His passing was attributed to heart failure, in his 84th year.

Thomas Holmes Johnson was born at Hull, England, and was a veteran of the Boer Rising and the South African War, where he served with British forces. He had won high honors in England being on one occasion made a freeman of the city of Hull. He and his family before him had been experts in fisheries and fish-curing, and it was that special knowledge which brought him to Canada 32 years ago to become manager of the Canadian Fish & Cold Storage plant at Prince Rupert. For 22 years he managed that enterprise with distinctive success before his retirement 10 years ago when he came to live in Victoria.

First president of the Rotary Club at Prince Rupert, a prominent Mason in the Prince Rupert district, long president of the Navy League there and president of the Canadian Fisheries Association, the late Tom Johnson, as he was widely known, had held many offices in community affairs. On the outbreak of this war he left retirement to serve as the first chairman of the Wartime Prices and Trade Board organization in this city, a post he filled with distinction for two years, before failing health caused him to resign his voluntary services.

A valued member of the Victoria Rotary Club and an active participant in many community affairs Mr. Johnson was very well known and esteemed in Victoria. His unique knowledge of the fisheries industry through an extensive period of years had given invaluable services to British Columbia. His death will come as a shock to a host of friends. He is survived by his widow, Mrs. T. H. Johnson, living at home, and by four sisters and four brothers resident in Great Britain, to whom will go the sincere condolences of the community and the province.

## No Billeting

Enforced billeting is not the answer to Victoria's housing problem. Some quarters of which has been created by officialdom itself. The declaration of the Greater Victoria area as an Emergency Shelter District should have freed the Dominion's hands to act, whereas it would appear to have tied them up in red tape. One authority will not move because another will not do so, and so the problem is passed over and left worse than before. Meanwhile, more people are being brought into the area by every train and boat.

To begin with, a sizable proportion of the problem could be settled if the three armed services, and their women's divisions, would take care of their own personnel. They have every means of doing so. Permanent barracks and temporary buildings have been built all over the place. For the most part the military camp stand empty. As the Federal member for Nanaimo has pointed out, 200 families could be accommodated at once in unused housing facilities at Patricia Bay, left vacant by the Air Force. That condition is repeated at many other points.

Also, the Dominion has added to the existing pressure by bringing Canadian veterans and their families to this area who did not enlist here. The physical community will hold only so much. It cannot absorb everyone who may wish to come, perhaps on whim. Our first duty is towards our own serving men and women when their turn comes to be demobilized.

action to house wartime industrial plant workers in this area. Some 7,000 workers have accumulated in local war industries, notably shipbuilding. The accommodation provided for them was never adequate, and today the strain is felt in every available nook and cranny in Victoria.

It is completely idle to talk about billeting under such circumstances. This community can hold no more. It has already reached its human limit.

What is needed now is not to pile order on order in a vast unworkable mess, but to clear the way for practical direct measures of alleviation. Let the armed services absorb their own personnel. Throw open the empty camps as temporary quarters for these without shelter. Stop the unwarranted influx of non-residents. And do it now.

Least of all should returning fighters be herded into one settlement area, so want perhaps a year for the construction of their homes. All the "priorities" in the world will not produce lumber, when lumber is not to be had.

Building would be the final act of despair, and a completely futile one. It would merely anger the people, suffering now for the failure of official vision at Ottawa. Unwind the existing red tape and start afresh.

## Observation

Observation enriches life. The astronomer takes from his night a universe of meaning. The botanist meets old friends when he walks afield, where every flower or weed is something more than a nodding acquaintance. The artist sees man wrapped in his character. The philosopher, perhaps, views the world as it may become. The historian is quick to detect the flyways of an old remembered road, part of life's grand tour. But they hold one thing in common—there ability to see.

It is a very rich world we live in. To pass through it in wonder sightless, or as a stranger, is to miss a great deal indeed. There is a song in every brook. There is a story in every squarerood of ground. There can be a sermon in a stone. The natural world without one individual added, is teeming with life and activity. The world of man is complex, deep and inescapable. Each life is a book. In human eyes sometimes one may glimpse a chapter leading, but little more. The veils are drawn very close.

Yet it is marked how many individuals walk through life without seeing. They carry their own limited worlds about with them, seldom seeing beyond those horizons, a little like the shell which transports its house on its back. Round and self-contained are those human worlds, but very, very odd. No two of them are alike. Their suns rise and set in different sequences. Their weather is home-made. It will be a gay day or a grey day as the heart wishes it, whatever the weather outside.

Outside in the natural world itself and in the thousands of millions of its human inhabitants, is a broader world again, one that is infinitely more interesting. Vision is the gift of the gods but it is very rare. It begins with observation, with a learning of how to see.

## Seen in Passing

Occupation forces in Germany have not yet reported any great change of heart on the part of the German people, particularly among the younger set, many of whom have been Nazis almost from birth. On every hand there seems to be the same German trend to believe that the war was lost by some fluke and that bad events gone only a little differently they might have won. There is no evidence whatever of a feeling of war-guilt, and therefore no repentance for the terrible visitation cast upon the whole world. The reparation may extend for a long time under such conditions.

The actual death toll in the Halifax explosions has mounted to two, but there is now reason to believe that the tragedy is over and that no further loss of life will be reported, unless it be among the few known injured. I valuated families have been returned to their homes, and medical conditions once more restored. All of Canada will be glad of that.

## The Heart's Garden

*The little acts of kindness,*
*So hearty, cheerful, so gay*
*Blow through the hours like fragrant flowers*
*Strewn*
*Behind a sheltering wall.*

*And thoughts divine though never set*
*Big tongue or pen enriched*
*Like quiet blooms in shaded rooms*
*Are heaven within the head.*

JAMES MORTON

Victoria, B.C.

Ignorance never settles a question.
DISRAELI

Every man of us has all the centuries in him.
VISCOUNT MORLEY

None can love freedom heartily but good men.—MILTON.

I owe a lot to my teachers and mean to pay them back some day.
STEPHEN LEACOCK.

## J. F. Bledsoe

Contributed

During the past week Mr. J. F. Bledsoe, of this city, celebrated his 90th birthday. He is still strong and hearty with nine-tenths of a century behind him, packed with the events of a life of more than ordinary interest. In his time he has been a pioneer, editor, freelance journalist and a contributor to various

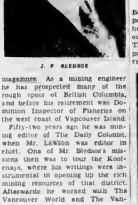

J. F. BLEDSOE

magazines. As a mining engineer he has prospected many of the rough spots of British Columbia, and before his retirement was Dominion Inspector of Fisheries on the west coast of Vancouver Island.

Fifty-two years ago he was managing editor of The Daily Colonist, when Mr. Lawson was editor in chief. One of Mr. Bledsoe's missions then was to tour the Kootenays, where his writings were instrumental in opening up the rich mining resources of that district. Afterwards he worked with The Vancouver World and The Vancouver Daily Province.

On his retirement, about a score of years ago, he removed from Alberta to Victoria, but he did not retire from all of his wonted activities. His great hobby during the past twenty years has been growing rare rare stones and polishing them, until he has acquired a collection that might well grace a wall of the city of four-square. One of his collections can be seen any day by visitors to the Provincial Museum, to which it has been graciously loaned. It is an occupation he has followed, more or less, for 45 years. He gathers stones from the local beaches and by his skill as a polisher converts them to the appearance of shining gems.

Mr. Bledsoe's memory is excellent, and he can tell how in the days of the California gold excitement he traveled with his parents in a covered wagon from the Southern States, over the plains to the Pacific Coast. From early manhood onward, he has been a Canadian citizen, and in past years his interest in the Dominion was manifest in his journalistic and political activity. On one occasion he was a candidate for the Legislature in Alberta. He was not elected and seems satisfied that it turned out so, since it left him leisure for more congenial occupation.

"I hold," he says, "that any workman who is worthy of his hire should not expect to gather all the pay in that thing we call cash. If he leaves enough in the job for all his work he leaves the world a poorly paid workman, however large his pay envelope is dollars."

He tells how, as a young man, he had his fortune told by a gypsy at Lawka, young man, she prophesied, "I will see not one or hanged you will live to be at least 106 years old."

And, he adds, "so I have never been shot to any serious degree or hanged to any fatal extent. I look forward confidently to the hundred year section. At least it would not be a gentlemanly thing to make the lady out to be a liar."

He recalls adventures on the plains, the desert and in the mountains, and sums it all up prudentially:

"So the year and the mile, wind away into the distance and I gather up the golden hours, bright and shining, from the mass of memory and lock them up in a strong, strong box where I can take them out and count them whenever I wish."

Mr. Bledsoe has recently elected a member of the Old Time Miners' Association of the United States and Canada, the oldest of its kind. He is the only

# Labor Shortage Handicap to Quick Reconversion in Britain

LONDON, July 21 (CP)—Raw materials are in reasonable supply but labor shortages are a severe handicap to British industry as it begins the transition from war to peace production—a changeover on which the country's future prosperity depends.

Huge orders have been received

little can be done to fill them. Industrialists have expressed fear that failure to overcome the labor situation in a hurry will result in loss of business to competitors in the United States, throughout the British Commonwealth, and elsewhere.

Urgent attention is being given by the Government to the reallocation of manpower for civilian work now that the European war has ended. The problem is the selective release of labor no longer required in war factories and the peacetime work. There must be close regulation so production of things badly needed at home is stepped up at the same time as export lines.

Government spokesmen have emphasized that Britain must export to live and that the Board of Trade already has relaxed a number of its export licensing regulations on manufactured products. But industrialists say that without increased labor there is little likelihood the goods can be produced.

**SHORTAGE OF KEY MEN "HEADACHE"**

Detailed reports on reconversion conditions in Sheffield, Bradford, Hull, Newcastle, Glasgow, Birmingham and Manchester all give the same picture. Shortage of "key" men for factories is the biggest headache.

Sheffield, unlike most other centres, is experiencing some difficulty obtaining sheet steel for its heavy industries, but labor is the biggest problem with the cutlery and silverware trades in the worst plight. Much of their skilled labor went into munitions industries early in the war and orders from all parts of the world, including Canada, cannot possibly be met until it returns.

Industrial leaders on the Tyneside are confident the Newcastle area is assured at least five years' full activity once a real changeover can be made, but the labor obstacle is severe and there is still competition for priority of release for skilled and semi-skilled workers in the armed services.

Glasgow reports a drastic shortage of specialists and "key" men

resume their normal activities.

**SEVERE SHORTAGE IN MIDLANDS**

Industrial spokesmen in the Birmingham area term the labor position "the most serious obstacle to more general and rapid progress" in reconversion. Labor experts predict a severe shortage all through the Midlands for at least 12 months, and this is expected to react unfavorably on export trade developments. The Midlands turned almost 100 per cent to war production early in the war, disrupting all its export markets, and regaining them will be jeopardized unless a quick return to peacetime output can be assured.

The Manchester cotton industry's reconversion stumbling-block has been a shortage of skilled operatives, since the industry has been operated during the war at only a fraction of its normal capacity and many thousands of workers have left for other work or for service in the forces.

## May Quit U.N.R.R.A.

**HERBERT H. LEHMAN**

Who may resign as director-general of the United Nations Relief and Rehabilitation Administration, according to his Washington associates. His reason for quitting, they say, is to attempt to bring to public attention the difficulties in getting food and supplies for Europe. He is a former Governor of New York State.

# Clock Purchase Leads to Many Secret Weapons

SOMEWHERE IN THE SOUTH OF ENGLAND, July 21 (CP).—Twenty years ago Fred Pickford, of the Royal Navy, bought a clock because he didn't know much about clocks and thought he should

with bare floors and blueprint-littered desks are the results of that purchase—results of the five and one-half-year battle waged by Pickford and other Royal Navy "secret weapon" men against Germany.

Pickford now is senior technical officer. From his clock studies he helped design and turn out thousands of time-firing mechanisms and hundreds of other weapons. Most of them still are secret, and will remain so until the end of the war with Japan.

He and other men designed mines which were used to break the Ems-Dortmund Canal in Germany. They produced delayed-action charges which blew the lock gates at St. Nazaire two days after the 1942 raid.

They made a mine out of a petrol can which Greek officers used to block the Corinth Canal after the British evacuation. They designed acoustic and magnetic mines, booby traps and charges for human torpedoes and midget submarines.

**DISCOMFORT FOR BRITAIN'S ENEMIES**

In another country house several miles away scientists tested and continue to test theories that will add to the discomfort of Britain's enemies.

Headed by Capt. F. H. M. Vaughan, torpedo and mining expert, the staff has built a non-magnetic hut of wood and brass housing a contraption called "the egg," which tests magnetic mines. On it they can produce the magnetic "signature" of any given ship and determine what circuit the mine needs to explode when the ship passes over it.

There are magnetic mines designed for the use of the air force and other for submarines. Circuits are constantly altered to make it harder for the enemy to sweep them.

"When the whole of our story comes to be told," Vaughan said, "I think it will prove that British scientists and technicians are second to none with the Germans a long way behind."


A LIFE PRESERVER for your Suit

DON'T give up on that suit. Let us extend its life—at least for everyday wear.

When the fibre-chafing dirt and perspiration are thoroughly removed, colors revive and new life is restored to the fabric.

To do the job right takes time. Please send it in well ahead of requirements.

NEW METHOD
Launderers
Dyers and Dry Cleaners
Garden 8166
*Doing a Big Job . . . Well!*



ORDER YOUR WINTER COAL Supply Today
PHONE G 3541
J. E. PAINTER & SONS
617 CORMORANT STREET



*"Build B.C. Payrolls"*

PACIFIC MILK SAVES SUGAR

One of Pacific's friends says she has no special recipe to give to other women but, in her own words, "I find less sugar is needed for cakes when I use Pacific Milk. I should like to pass this fact along to mothers who have sugar problems."—Mrs. E.C., Victoria.

Pacific MILK
Irradiated and Vacuum Packed



HATS
To Clear
1.00 and 1.95
DICK'S
1324 Douglas DRESS
Phone E 7552 SHOPPE

DAVID B. CAIRD, D.S.C., N.D.
CHIROPODIST and NATUROPATHIC PHYSICIAN
MODERN METHODS SHORT WAVE MASSAGE
All Foot Ailments Painlessly Corrected
715 JONES BLDG 728 FORT STREET PHONE E 5732


## Last Rites to Be Held on Tuesday

Funeral services will be held on Tuesday at 3 p.m. in the chapel of Sands Mortuary for the late Thomas Holmes Johnson, who passed away suddenly on Friday night at Qualicum Beach, where he was vacationing with his wife. Interment will be at Royal Oak Burial Park.

In addition to his widow, he is survived by four sisters and four brothers in England.

He was an uncle of Amy Johnson, famous British aviatrix who lost her life while ferrying planes from a factory to operational bases early in the war.

Born 65 years ago in Hull, England, the late Mr. Johnson came to Canada in 1913 to buy salmon for his father's firm, Andrew Johnson, Knudtzon, Ltd. in Hull, England's fish capital. He returned a year later to head the Canadian Fish & Cold Storage Company at Prince Rupert, in which capacity he served for 22 years.

In 1935 he came to Victoria to retire, but upon the outbreak of war accepted, without remuneration, the job of Victoria chairman of the Wartime Prices and Trade Board. When his health failed after two years, he relinquished the work.

Mr. Johnson came of pioneer stock. A grandfather, Capt. Holmes, was massacred by the Indians, and a memorial bearing his name stands in Esquimalt Naval Cemetery.

Mr. Johnson served in the South African War with the Imperial forces, and also fought in the Boxer Rebellion. He was once given the freedom of the city of Hull in appreciation of his services.

He was a member of the Victoria Rotary Club, and was the first president of the Prince Rupert Rotary Club. He was at one time president of Prince Rupert branch of the Navy League, president of the Canadian Fisheries Association of Canada and district deputy master, A.F. and A.M., P.R. district.

## Increase Vancouver Nanaimo Service

VANCOUVER, July 21 – A 33 per cent increase in week-day boat service between Vancouver and Nanaimo was announced today by Canadian Pacific Railway officials in Vancouver. The additional service designed to handle the increased automobile traffic between Mainland and Island, will become effective Monday, July 23, and will remain until after Labor Day.

An extra trip, daily except Sunday, will be run by the Princess Victoria leaving Vancouver at 8 30 a.m. and leaving Nanaimo 11 45 a.m. The afternoon trip from Vancouver will be delayed from 2 to 3 p.m.

Sunday sailings are not changed. On week days sailings from Vancouver will be at 8 30 a.m., 11 a.m., 3 p.m. and 5 15 p.m. and from Nanaimo at 7 30 a.m., 11 45 a.m., 2 45 p.m. and 6 30 p.m.

## R.C.A.F. Veterans Welcomed, Vancouver

VANCOUVER, July 21 (CP)—Nearly 100 British Columbia airmen fresh from operational duty overseas received a rousing welcome in the flag-decked Canadian National Railways station this afternoon.

Hundreds of relatives and friends stood more than ten deep on each side of the station rotunda, forming an aisle leading to the microphone platform, where Air Commodore Douglas Smith C.B.E. and civic officials tendered the official welcome.

BREST, France, July 21 (Reuters)—Broadcast of Gen. de Gaulle's address was interrupted today when the platform on which he was standing with other dignitaries, collapsed. The platform gave way slowly and no one was hurt. Wires for the radio hook-up were broken and the last portion of his address was confined to the visible audience.


# WHY BE A DIAL-TWISTER?

## *Keep Your Radio Tuned to*

# CJVI – 900 ON YOUR DIAL

CJVI Brings You Programs Originating From All the Networks

C.B.C.—Canadian Broadcasting Corporation.
(Dominion Network)
(Trans-Canada Network).

B.B.C.—British Broadcasting Corporation.

N.B.C.—National Broadcasting Company.
C.B.S.—Columbia Broadcasting System.
M.B.S.—Mutual Broadcasting System.
A.B.C.—American Broadcasting Company
(Formerly the Blue Network)

| | | | | | | | | |
|---|---|---|---|---|---|---|---|---|
| B.B.C. | Newcasts | B.B.C. | C.B.C. | Mart Kenny | C.B.C. | C.B.C. | Children's Stories in Music | C.B.C. |
| C.B.S. | Radio Readers Digest | C.B.S. | M.B.S. | Mutuals Melodies | M.B.S. | A.B.C. | Date With the Duke | A.B.C. |
| N.B.C. | U.S. Navy Band | N.B.C. | C.B.C. | Sugar and Spice | C.B.C. | C.B.C. | Dominion Concert Hour | C.B.C. |
| C.B.C. | Soldier's Wife | C.B.C. | C.B.C. | Clary's Gazette | C.B.C. | N.B.C. | Bob Armstrong & Co. | N.B.C. |
| C.B.C. | Hometown | C.B.C. | C.B.C. | Grand Old Songs | C.B.C. | C.B.C. | Gypsy Strings | C.B.C. |
| C.B.C. | Don Messer's Islanders | C.B.C. | C.B.S. | "The Saint" | C.B.S. | C.B.S. | Hollywood Barn Dance | C.B.S. |
| C.B.C. | Western Five | C.B.C. | C.B.C. | Gateway to Melody | C.B.C. | N.B.C. | Musicana | N.B.C. |
| N.B.C. | Sketches in Melody | N.B.C. | C.B.C. | Servicemen's Forum | C.B.C. | C.B.C. | Dominion Dancing Party | C.B.C. |
| N.B.C. | Cafe Zanzibar | N.B.C. | M.B.S. | Gillette Fight | M.B.S. | C.B.C. | Prairie Schooner | C.B.C. |
| N.B.C. | Plaza Hotel Orchestra | N.B.C. | C.B.S. | Tommy Tucker | C.B.S. | C.B.C. | Sports College | C.B.C. |

TIMES FOR THESE PROGRAMS WILL BE FOUND IN YOUR DAILY PAPER

# Social and Personal

Many servicemen on leave and a number of Americans holidaying in the city were noticed among the dancers at the Saturday night supper dance at the Empress Hotel. One of the larger groups was Flt Lieut. Wilson with a party of 40. Mr. D. Bastedo, with 18. Mr. LaChine, with 12; Mr B Blay, Mr D. Cameron, Mrs. W Milne, each with eight Mr L. Shea Chief Petty [illegible] Mr Hurley, each with six, Lieut. Wright with five, Mr Hind, Mr R. A Irwin, Mr D. Harris, Mr J. Boyd-Jones, Mr J. Nicholson, Mr E. H. Allan, Lieut. J Martin, Mr. G. D. Crosiee, Mr. H. Carmichael, Mr. J A Faulkner, Mr. D. G Bryce, each with four Lieut. Ferguson, Mr E Langham, Mr. E Ehrenberg, Lieut.-Cmdr Holland, Major N R Dickoni and Mr D A Fraser

Miss Yvonne Rose, Oliver Street, is visiting Mrs M McKay at her ranch at Naramata B C

Mr and Mrs Bruce Hutchison, Victoria, are spending a holiday in the Cariboo

Mr. and Mrs. A T Smith, of Halifax, are holidaying in the city, guests at the Empress Hotel

Mrs. R V O'Neill and Mrs H M Gage, of Minneapolis, have arrived in the city to spend a holiday and are guests at the Empress Hotel.

Miss Kathleen Nesbitt, Victoria, is spending the week-end in Vancouver, the guest of her cousin Mrs Spencer Barnes

Mrs B Brown and Miss D. Brown, of Vancouver, are among visitors in Victoria, staying at the Empress Hotel.

Mainland visitors holidaying in the city, guests at the Empress Hotel, include Mr and Mrs Hill-Tout, of Abbotsford

Mr. and Mrs. Herbert Charles Botten, who were married last month in Ottawa, arrived in Victoria yesterday

Mr and Mrs A E Henderson, of [illegible] Victoria for a few days, guests at the Empress Hotel

Lieut Col George Pauline who is stationed at Prince Rupert is spending two weeks' furlough at his home on Oliver Street.

Miss Barbara Kemp, Pentrelew Place, left Saturday to spend a holiday at Orcas Island, later going on to Whitehorse, Yukon Territory

Mrs Gordon Cameron, Runnymede Drive, is spending a few days in Vancouver, a guest of Mr and Mrs Roy Foster

Mr and Mrs C. H Robbuts, Trinidad; and Mr. and Mrs Neil McLeod, of Manila, are staying at the Bayview Guest House in Victoria

Among Vancouver visitors in the city for a few days, guests at the Empress Hotel, are Mrs F Cox, Mr and Mrs. Charles O Thorne, Mr and Mrs N Norten and Mr and Mrs L. Pearson.

Mr and Mrs J B Anderson, Mr and Mrs. J. J. Purcell, Miss Ellen L. Braun and the Misses Beverley, Betty and Manda Gustafson, all of Seattle, are guests at the Empress Hotel while visiting in the city

Mr and Mrs A R. Campbell, Miss Kathleen Wilson, Miss E Ballard, Miss L. M. Batchelor, Miss F Lewell, Miss J Hoare and Mr and Mrs. A E Root, all of Vancouver, are guests at the Empress Hotel while visiting in Victoria

Lieut Cmdr W D B Patterson, R.C.N.V.R., Mrs. Paterson and two children, Shane and Michel, of [illegible] for several days, guests of the former's mother, Mrs H Patterson, Linden Avenue

Ontario visitors spending a holiday in Victoria at the Empress Hotel include Lieut W. L. Somerville, Toronto, Mr and Mrs M Wilkinson, Owen Sound" Mr and Mrs E O Brown and the Misses M and O Brown, of London

Mr and Mrs. F W Reuter, Jr., of Cleveland, Ohio, with their two children, are visiting Mrs. Reuter's mother Mrs Mason Hurley at Shawnigan Lake Mrs. Reuter and the children expect to stay at the Lake until late in September

Prairie visitors spending a few days in Victoria, guests at the Empress Hotel, include Mrs. L M Clarke, Miss Phyllis Lauder and Miss I Shipoian, of Winnipeg, Mrs C Church, of Regina and Mrs D A Copeland, of Moose Jaw

Miss Margaret Watson and her house guest, Mrs P Fitzherbert were at Nanaimo Saturday evening to attend the Irish Fusiliers dance Miss Watson will entertain at an 'after five' party in honor of Mrs Fitzherbert this afternoon.

## Await Word of General Foulkes' Return

By Duncan Macphail

PHOTOGRAPHED as they appeared yesterday morning in their home at 3155 Rutland Road, Uplands, while reading a letter from Lieut.-General Charles Foulkes, who led the 1st Canadian Corps to victory in Italy and Northwest Europe, are Mrs. Foulkes and their 12-year-old son, Philip They are eagerly awaiting word from the general that he is on the way home, which they hope will come soon

General Foulkes, who has risen rapidly to high rank since he went overseas in 1939 as a brigade major with the 1st Canadian Division, was last week appointed chief of the Canadian general staff with headquarters at Ottawa, and is expected to return shortly from Europe

Mrs Foulkes who is well known in Victoria, is the former Miss Phyllis Beck youngest daughter of the late Mr and Mrs Herbert Beck, whose residence was Altham, Foul Bay Road.

Guests from out of town attending the Rodway-Hodgson nuptials last evening at Metropolitan United Church were the groom's parents, Mr and Mrs R Rodway, Vancouver, Miss Donalda and Miss June Hopp, Hammond, Indiana, Mr and Mrs R French, Vancouver

The Misses Shirley Cameron, Pam Fraser Elspeth and Jina Ker, of Victoria and Ann Hatfield, Elizabeth Hinton and Allie Locke, of Vancouver have returned to their homes after spending a holiday at the Cameron Summer home at Shawnigan Lake

A no-hostess tea was held recently at the Empress Hotel in honor of Miss Moodie, Langford and district public health nurse, who is leaving the district, having been transferred to Fernie, B.C. Mrs. H A Hincks presided at the tea table. A gift of a pair of gloves was presented to Miss Moodie

A.B Richard L. Russell R.C.N.V.R who has been overseas for the past three years, is spending Pacific leave in Victoria with his bride the former Wren Terry Farrell While A.B Russell is on active duty Mrs Russell will stay with the former's grandparents Mr and Mrs F M McKeon, Battleford Avenue

Mrs C Morrish was hostess at a party this week in honor of members of Princess Alexandra Lodge Seattle. Guests included Mrs A Tandy, Mrs M Peterson, Mrs. M Myers, Mrs L Marshall, Mrs A Abbott, Mrs E Birch, Mrs V Folks and Mrs Jamsen of Seattle and Mrs F Restell, Mrs S Wetherell and Mrs H Webb

In honor of Mrs A C Collin, the former Kay Greenwood, a tea was arranged recently, by her fellow members of the staff of the High School Correspondence Branch of the Department of Education, Parliament Buildings Dr E E Lucas, director of high school correspondence, presented the guest of honor with a green Kenwood blanket on behalf of the staff

The secret of contentment does not lie in despising what we have not but in the will to do without whilst acknowledging all good and all delight the world holds

### Realize $1,535.51 For War Victims

THE sum of $1,535.51 was realized at the tag day Saturday, it was announced by Miss Ruth Kipling, chairman of the Medical Aid for China Committee. The proceeds will be used to alleviate the suffering of the countless orphans and homeless of China's war victims

## Summer Pastels Enhance Charm

Delicate pastel shades symbolize the charm and natural beauty of Summertime Women love to have at least one cool dress in a shade of white, pink blue, yellow or green to create the casual, well-groomed look in hot weather

With the light colored materials the right hat is an essential Wide brimmed hats are popular but are replaced more often these days by a perky sailor model, or a coche style Navy blue and black are in favor with the feminine world this Summer, and always provide the perfect answer to the accessory problem

Butcher linen, shantung jersey silks and cotton prints are gaily worn for quick jaunts to town on a warm Summer's day Among the teensters, hair ribbons and hair-teensters, hair ribbons and hair-lon firsts

Shoes, gloves, and purse, can do a great deal to complete a Summer outfit Chosen carefully, they very often blend with more than one dress or suit, giving the wardrobe more scope A little careful planning buying only what she needs, and making certain that clothes are cleaned frequently and cared for will provide every woman with the clothes for a well-groomed, confident appearance

## Wrens Stand by to Keep Lines Open

DARTMOUTH N.S., July 21 (CP) While Thursday morning's terrific blasts thundered from the burning Bedford basin ammunition arsenal three or four miles away, Leading Wren Ruth Kidd of Drumheller Alta and Wren Marjorie Kaalheim, of Winnipeg stood by in the centre of Dartmouth's evacuated area keeping naval communications open accepting calls and relaying urgent messages.

Except for several naval officers and a few guards patrolling the evacuated area they were alone Sometimes when the blasts rocked the building they lay flat on the floor with their head sets on and communications continuing uninterrupted.

## Wears Bridal Gown of Irish Lace at Saturday Wedding

White Irish Carrick Macross lace over heavy white satin, fashioned with fitted bodice, sweetheart neckline, lily-point sleeves and full skirt was the bridal gown chosen by Miss Deiver Jean Dobbie daughter of Mrs. L. Dobbie, 1557 Oak Bay Avenue, for her marriage Saturday evening to Mr. William James Thyer, son of Mr James Thyer, of Vancouver The ceremony took place in St. Andrew's Presbyterian Church and [illegible] eton, of Ottawa The bride's costume was completed with a Mary Stuart headdress with fingertip veil, and she carried a shower bouquet of golden carnations talisman roses and white sweetpeas She was given in marriage by her uncle, Mr William Hodgson, and her brother, Mr. John Dobbie, sang "My Prayer" during the signing of the register The bridesmaids, Miss Dorothy Barnes and Miss Phyllis Thyer, the groom's sister, wore twin frocks of moire silk with Sweetheart neckline, short puff sleeves and Basque bodice in orchid and maise respectively. Their heart-shaped headdresses were in matching tune and they carried gladioli in pastel shades. Mr Charles Thorne was best man, and Mr Don Wilson, Mr. Alan Hodgson, Mr. Stuart Dobbie and Mr Cliff Anastasiou ushered. A reception for about 50 guests was held at the home of the bride's mother, when Mrs Dobbie and the bride's grandmother, Mrs. Hodgson, assisted in receiving For a honeymoon at Lake Louise and Banff, the bride wore a pale gold bolero jacket dress blue sheer blouse with fur-trimmed tan coat flowered hat and gold tan accessories On their return Mr. and Mrs Thyer will reside in Vancouver.

**RODWAY—HODGSON**

At Metropolitan United Church last evening, Rev. A. E. Whitehouse officiated at the marriage of Vera Ellen, only daughter of Mr. and Mrs. J. C. Hodgson, 3287 Glasgow Avenue, to Lieut Robert Lorne Rodway, Canadian Scottish Regiment, only son of Mr and Mrs R Rodway, Vancouver. The lovely bride, given away by her father, wore a white organza gown fashioned with floor-length skirt, form-fitting bodice, Sweetheart neckline and lily point sleeves Her chapel veil was arranged under a Mary Stuart headdress. She carried a bouquet of pink roses, stepanotis and white heather, and her only adornment was a gold necklace, the groom's gift. The matron of honor was Mrs. F C. Leonard, Los Angeles, in a floor-length mauve sheer dress with matching Juliet cap trimmed with veiling Her bouquet was composed of mauve stocks and pale pink snapdragons The best man was P.O. John Rutherford, R.C.N.V.R., and the ushers were Lieut E C Scott, Canadian Army, and L.B Ralph Singleton, R.C.N.V.R. Mr Holloway presided at the organ, and during the signing of the register Mrs F Wilmshurst sang "Through the Years" Following the ceremony a reception for nearly 60 guests was held at the home of the bride's parents, where Mrs Hodgson and Mrs. Rodway, Vancouver, assisted the young couple in receiving The toast to the bride was proposed by Mr. John Walton Taking leave of her friends for a honeymoon on the Mainland, the bride wore a green wool suit with brown topcoat gold and brown hat and a corsage of yellow rosebuds

**WEST—BLAND**

The marriage of Vera Letitia, youngest daughter of Mr. and Mrs J C Bland, 2635 Shelbourne Street, to P.O Robert John West, R.C.N.V.R., eldest son of Mr and Mrs Norman West, Simcoe, Ont was solemnized at Belmont United Church, on Friday evening, July 20, by Rev T E Holling The wedding music was played by Mrs. H Harwood The radiant bride wearing a floor-length white sheer gown with embroidered panel of roses from a high round neck to the waist, was given in marriage by her father A Mary Stuart headdress held her shoulder-length veil and she carried a bouquet of pink roses and gardenias. The groom's gift, a rose zircon pendant, was her only ornament There were two attendants, Miss Marion Marriage as maid of honor wearing a long yellow sheer and Miss Florence Syrett, the bridesmaid in pale mauve sheer Both wore butterfly hats of flowers and net to match their frocks, and carried Colonial bouquets to harmonize S.P.O Kenneth McGowan R.C.N Nova Scotia supported the groom and AB Cliff Rogers, R.C.N.V.R., ushered. At the reception held at the home of the bride's parents, Mrs Bland and Mrs T J Batchelor, Jordan River, sister of the bride, assisted in welcoming the guests Mr Wilf Davies proposed the bride's health For a honeymoon in Vancouver, the bride chose a street-length blue sheer with silver embroidered flowers bordering the neckline, turquoise topcoat, blue hat and accessories, and a corsage of gardenias and roses.

**BOTTEN—KERRY**

Upon the groom's recent arrival from overseas, the chapel of Christ Church Cathedral, Ottawa, was the [illegible] Frances Ruth, only daughter of Mr and Mrs. W. R Kerry, Vancouver, and Mr Herbert Charles Botten, eldest son of Mrs. Gertrude Botten, and the late Mr Botten, Victoria Very Rev H H Clarke, Dean of Ottawa, officiated at the ceremony. The bride wore an afternoon dress of sheer pink crepe, featuring a lace yoke and peplum Her accessories, including a large picture hat, were black, and she carried a white prayer book with a spray of artificial orange blossoms from her mother's wedding bouquet. Miss Georgette Vezina was bridesmaid, and Mr Eric MacGregor attended the groom Following the ceremony the wedding party attended the dinner dance at the Chateau Laurier, where a three-tier wedding cake centred a beautifully decorated table Later the bride and groom left for Vancouver and Parksville. The couple will reside in Victoria, where the groom is stationed with the Royal Canadian Naval Band.

**GREIG—BROWN**

A quiet but pretty wedding was solemnized on July 4 by Dr A E Whitehouse at the Metropolitan Church, when Hilda Brown, of Victoria, became the bride of Clifford S Greig also of Victoria Mr. and Mrs Greig are at home at 77 Moss Street.

## Triple Christening

A triple christening service was held recently at the home of Mrs. M H. Bishop, 1927 Lee Avenue, when the infant daughter of Mr and Mrs Frank E Mitchell, Earl Grey Road, received the names Susan Jean, and the sons of L.A.C. and Mrs P E Bishop received the names of Philip John and Michael Clayton Rev Ernest L. Bishop, of Sardis, B.C uncle of the two boys, officiated at the ceremony At the reception, guests were Mr and Mrs C. Lanceley, Mr W Streeter, Mrs. M Robson Mrs Perullet, Mrs E L. Bishop, Mrs G J Margison, Miss Joyce Bishop and Miss Donna Johnson.

### Coming to Victoria

LT (N.S.) LILLIAN DAHL

Photographed when she was in Antwerp, Lt Dahl is expected in Victoria next week as the guest of her sister, Mrs James Thomson, 831 Island Highway. Enlisting in Regina in 1941 Nursing Sister L H Dahl was stationed with No 8 Canadian General Hospital in England until July of 1944 when she went to Belgium Holland France and Germany Overseas since March, 1942 Lt Dahl landed in Halifax on the Megantic last week and has been visiting relatives en route to Victoria

## Working for Hamilton Leave

A 21-year-old member of the Canadian Women's Army Corps isn't going to let the fact that her wallet with her total savings was lost a week ago stop her from enjoying a furlough with her parents in Hamilton Ont at the end of August Pte Jean McCaughey C.W.A.C. stationed at Work Point Barracks has been in the army for 18 months, and lived in Victoria two years ago when she attended Victoria High School Her father Major Roy McCaughey was with social service work in this city for more than two years, and is at present with the Salvation Army in Hamilton It has been a busy week for Jean McCaughey The wallet was missed after church parade last Sunday. The following day Pte McCaughey visited the Selective Service and obtained a part-time job at CJVI and Tuesday evening she reported for work at the radio station Jean McCaughey who has curly brown hair blue eyes and a cheerful smile, wants to spend her furlough with her mother and father, and brother Glen in Hamilton Her married sister Mrs J S Mitchell, is living in Vancouver

Photo by MacPhail

PTE. JEAN McCAUGHEY


Famous Names
Symbolizing Quality From the World of Shoe Craftsmen
• Peacocks • Barefoot Original • Vitality • Wolfe Tober • Joyce • Millar • Roberta • Lazybones
Exclusively at
MUNDAY'S
1203 DOUGLAS STREET

FOR THOSE WANTING THE BEST
OAK BAY BEACH HOTEL
LUNCHES DINNERS
Hotel Taxi Always Available
Bus and Street Car Handy E 1181

Ritz MILLINERY
July Clearance SALE
1447 DOUGLAS

CHOICE
MEAT POULTRY
VICTORIA MEAT MARKET
707 PANDORA

SO LOVELY SMART LOW-PRICED
The Fine Lady's WRIST WATCH
SUMMER SPECIAL $17^{50}$
It's been a long time since you've seen a Watch value as great as this Beautifully styled case with an accurate and dependable movement for real service
ROSE'S Ltd JEWELERS
Phone E 6014 1317 DOUGLAS

Here's a SENSIBLE way to relieve MONTHLY FEMALE MISERY
Lydia E. Pinkham's Vegetable Compound not only helps relieve monthly pain but also accompanying nervous, tired, highstrung feelings when due to functional periodic disturbances. It's one of the most effective medicines for this purpose. Pinkham's Compound helps nature! Follow label directions. Try it!
Lydia E. Pinkham's VEGETABLE COMPOUND

BRITISH-MADE
COATS — SUITS — DRESSES
Piccadilly Shoppe
DIRECT from ENGLAND
1105 GOVERNMENT ST. - G 7332

★ The Name
NORTHWESTERN CREAMERY
★ The Number
EMPIRE 7147
MILK

WHAT ARE THE TEACUPS SAYING
MIGHT AS WELL... ENJOY JAMESON'S

Dependable FARM EQUIPMENT
ELECTRIC FENCERS ★ POULTRY FOUNTS ★ MILK PAILS
Beatty WATER SYSTEMS
Deep or shallow well, hand and electric pumps. Beatty Pumps are of the best design... direct drive... fine materials... takes less power to operate and safer... no belts


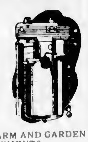


BEATTY BARN EQUIPMENT
Of High Quality . . . We Carry Full Stocks
J. I. CASE FARM MACHINERY
★
PLANET JR FARM AND GARDEN IMPLEMENTS
RENFREW CREAM SEPARATORS
FIELD FENCING • BARBED WIRE
IT PAYS TO SHOP AT MAC & MAC'S
McLennan, McFeely & Prior, Ltd.
Established 1859
1400 Government Street Private Exchange Connecting All Depts. G-1111
IT PAYS TO SHOP AT MAC & MAC'S

Dainty... YET DOES A MAN'S JOB

Canadian girls excel in charm and daintiness Yet when they step into service uniform or coveralls they do a man-sized job.

In the same way, Ice cream, with its appealing flavor, is a real fighter when it comes to supplying food essentials.

Look below at the impressive range of food elements found in ice cream Here are the same nutrients which place milk and cream so high in the nutritional rating

Serve ice cream at mealtimes—it nourishes as it refreshes!

HIGH QUALITY PROTEIN
ESSENTIAL VITAMINS
CALCIUM and Phosphorous
RIBOFLAVIN
Palm ICE CREAM
PALM DAIRIES LIMITED

Check Those Enzymes!

with MERCOLIZED WAX CREAM
Skin robbed of its natural oils looks old, lined, unattractive. Well listen to this. MERCOLIZED WAX CREAM checks the action of the oil removing enzymes of your skin. With these enzymes in check, your precious NATURAL oils are retained in the epithelium (outer skin). This makes your skin firmer, smoother and brighter! Your skin will look younger, its texture more silky, its color improved. That's why faithful users of MERCOLIZED WAX CREAM wouldn't trade their romantic complexions for those many years younger. Start with MERCOLIZED WAX CREAM today. At all cosmetic counters.
Give your face a lift with TARKROOT BEAUTY MASQUE. Wonderful after a long day or before a special date. Try it for movie star brightness.

BURN COKE
USE NUT COKE IN YOUR FIREPLACE WHILE YOUR FURNACE IS NOT IN USE
PHONE G 7121
B.C. ELECTRIC

A Proven Remedy For Sour Stomach
Symptoms of indigestion cause considerable distress to thousands of people. Many find relief through the use of Cal Bis-Bodex which contains ingredients that gently help alkalize the stomach and restore proper functioning of the digestive system. Cal-Bis-Bodex gives fast relief from the distress of digestive disturbances. Cal Bis-Bodex is on sale for 39c, 45c and 69c at Cunningham Drug Stores and other drug stores. (Advt.)

JULY FUR SALE!
Foster's Fur Store
Furriers Since 1890
753 YATES E 4014

## *Swimming Helps Improve Figure and Complexion*

By BETTY CLARKE
Associated Press Writer

NEW YORK, July 21 (CP).—Grandma may have been called a bathing beauty but it's daughter who deserves the title—because she learned how to swim and like it.

There were times when Granny wet her toes (which were buried under her cotton stockings) but she couldn't for modesty's sake manage a bit of sunshine through her long-sleeved bathing suit.

Mostly she spent her time on the beach under a big parasol preparing a picnic lunch.

It was mom who found that she could have more fun if she learned to propel herself in the water. Her only mistake was that she became an endurance swimmer, which increased her appetite and consequently her weight, because though she could stay afloat for hours and possibly days, she used no strenuous arm or leg motions. It remained for daughter to discover how swimming could help her cut a figure in a bathing suit.

Practically the first thing she did was toss out motionless swimming. Later, she graduated from one-piece to strapless and midriff suits, which gave her more freedom and sunshine.

**CRAWL BROUGHT THE CHANGE**

When the Australian crawl was first introduced there had followed noticeable change in the appearance of girl swimmers. Chest expansion was increased by rapid deep inhalation through the mouth. Muscles of chest, stomach, hips, thighs and calves were being put to work.

Though at first the crawl had four leg movements to each complete revolution of the arms, it was gradually perfected to the eight-beat crawl, giving eight movements of the legs to each complete revolution of the arms.

Speedy leg motion burns up excessive flesh around waist and thighs, firm busts are developed by the strong rhythmic motion of the arms, and the head movement for proper breathing keeps the neck muscles in tone.

That's why the average girl of today uses her arms and legs when she swims. In addition to a beautiful body, a radiant complexion results from scientific swimming, and the exposure to sun helps store away some reserve energy for those long Winter months.

As swimming has grown more strenuous women have used more of their muscles and the champions have become each year more beautiful of face and figure.

Many of the recent champions, such as Eleanor Holm and Esther Williams went to Hollywood and became real bathing beauties for the first time in the history of a movieland which had promoted studio bathing beauties for generations.

Crown Millinery Parlors (Victoria) Ltd.
10-Day
Millinery Sale
Now On
½ PRICE and LESS
MISS M. E. LIVINGSTON
Victoria's Smartest Store for Women
614 VIEW STREET PHONE E 7014

IMPERIAL ORDER DAUGHTERS OF THE EMPIRE
GARDEN PARTY
Government House
In Aid of War Child Welfare and Educational Funds
MIDWAY - TOMBOLA PRIZES
FORTUNE TELLING - PONY RIDING
TEA - MANY ATTRACTIVE STALLS
WEDNESDAY, AUGUST 8—2.00 to 8.30 P.M.
Admission 50¢ Children 10¢

MARY CONSTANCE
• DRESS SHOP
HANDBAGS
Genuine lizard, alligator and Morocco bags in handsome large styles.
ALSO SUMMER BAGS
3.98 to 18.95
784 FORT STREET

SUPERFINE SILVER FOX
2 SKIN SCARFS, CAPES, COLLARS MADE TO ORDER
R. C. Gordon
Victoria's Manufacturing Furrier
306 Central Building, 620 View Street
E 2512

BIG FOOD VALUES EVERY DAY
SAFEWAY
6 STORES TO SERVE YOU

DRESSY BLACK GABARDINE
By GOLDEN PHEASANT
Sling heel, open toe, stylish bows 8.95
Catherall's
SHOE STORE
717 Fort St. Joe Walsh G 8111

TRUSSES
QUALITY TRUSSES . . . TRAINING . . . EXPERIENCE, and a GUARANTEED FIT
THE OWL DRUG CO. LTD.
W. G. BLAND, Manager
Prescription Specialists for Over Fifty Years
Campbell Bldg., Cor. Douglas and Fort Phone G 8113

Flattery
with the GRENIER
Panty Girdle
A lithe and natural line is yours with the Grenier Panty Girdle. Slim over your hips, smooth under your skirt . . . easy to wear . . . and you—lovely to look at.
GRENIER for Alluring Beauty
C. J. GRENIER & CO. MONTREAL

## Director Tells Of Pets in Zoo

SAN DIEGO, Cal., July 21 (CP).—"Until one has gazed into the weeping eyes of a seal deprived of his usual fish, one has no idea what the tragedy of a zoo director may be."

So says Belle Benchley, author of "My Animal Babies," and only woman zoo director in the world.

Mrs. Benchley, who started her career at the huge San Diego Zoo 18 years ago as bookkeeper and graduated almost immediately to the job of boss, has written three books, all since 1940. The first was "My Life in a Man-Made Jungle." The second, "My Friends, The Apes," was written, she says, to answer the thousands of queries she has received about the anthropoids from all over the world. Of her most recent book she says:

"It should be a continued story like the Arabian Nights, because every single baby, if you have time to get acquainted with it, is a story of its own."

Mrs. Benchley says she has never met the problem common among women executives—discrimination against her sex. Male colleagues have welcomed her into their organizations and have been generous with help and advice.

In choosing employees, Mrs. Benchley has found women more reluctant to work for her than men, although her secretaries have stayed with her for six years at a time, and she has had only two bookkeepers in 18 years as zoo director.

The war added some new problems—mainly manpower shortage. Two women keepers were hired, one with fair success, the other a failure. For the first time since 1828 the zoo is without a veterinarian on the staff.

Replacement of specimens which have died during the war has been impossible, although the zoo has received some very rare birds from the Navy. Included in these is the kagu (a bird related to the heron) which officials of New Caledonia presented to Admiral William Halsey.

## At Summer School

VIRGINIA SALE

First of this week's extra-curricular programs at the Summer School of Education will be presented by Virginia Sale, one of America's best-known monologuists, at 11 a.m. Monday. Sister of the noted author and comedian, the late Chic Sale, she is known to many although seldom recognized off the screen, as she has already played her 300th character role in motion pictures. Her characterizations Monday will include the hilariously comic as well as more serious roles, and will demonstrate how she won her name as a quick-change artist. Another special feature of the current week at Summer School will be a recital Thursday morning by a pianist of international note.

For HEALING SKIN TROUBLE
There's Nothing Like
Cuts, Burns, Bruises, Scalds, Athlete's Foot
Eczema, Pimples, Sore Feet, Ulcers, Piles, Etc.
ZAM-BUK

## I.O.D.E. Plan Garden Party at Government House

—By Staff Photographer

Members of the I.O.D.E. garden party committee photographed when they met on the grounds of Government House this week to discuss plans for the party which will be held there on Wednesday, August 8, from 2:30 to 8:30 p.m. One of the major attractions of the event will be the large selection of antiques to be offered for sale at the superfluities stall. The midway will be held on the upper lawn and tea will be served amid shady surroundings in the tea arbor built especially for the occasion. Children will be able to have pony rides on the lower lawn and the Naval and Garrison Bands will give selections during the afternoon and evening. Pictured above, from left to right, are: Mrs. C. B. Peterson, decorations; Mrs. A. H. C. Phipps, Municipal Chapter regent; Mrs. W. C. Nichol, general convener; Mrs. C. L. Bishop, stalls convener, and Mrs. P. E. Corby, publicity.

## *Parisians Accept The Shoulder Bag*

PARIS, July 21 (CP).—The shoulder-slung purse, like the automobile, is here to stay.

In Paris, unlike America, the pocketbook with the shoulder strap is universally worn, and the type which tucked under the arm is as extinct as a corset cover. The reason, of course, is purely utilitarian, as women in France need both arms free for such purposes as riding bicycles and carrying shopping bags.

Shortages of fabrics and leather have taxed the ingenuity of the designers, but they have turned out huge handbags in heavy cloth and brilliant colors, making them the smartest of all Summer accessories.

## *Rainbow Colors New Hair Style*

LONDON, July 21 (CP).—Tinted hair to match their frocks was featured by 80 of the 100 models who took part in London's Albert Hall Vanity Fair and the shining tresses featured nearly every shade of the rainbow.

One model had what is called "an up-sweep hair-do" with the back tinted half green, half blond and the front hair piled up into leather curls, each tinted a different shade.

The bright hair shades, it was explained, are painted on with a fine brush or spray. It is said that the paint does not harm the hair and can be washed off at any time.

Charles Plumridge, director of this postwar hairdressing display and president of the International Hairdressing Society, said he thought British women would take to the tint idea "in a big way."

## Victoria Girls in C.W.A.C. Overseas Unit

WITH THE CANADIAN ARMY OVERSEAS, July 21.—Cpl. Patricia J. James, and Cpl. June Wright, both of Victoria, are serving overseas with the Canadian Women's Army Corps.

Cpl. James has served with the C.W.A.C. recruiting in Toronto, Oshawa, Brantford and Parry Sound, and is a member of the recruiting detachment which made a coast-to-coast trip of Canada with the C.W.A.C. pipe and brass bands. Cpl. Wright enlisted in February, 1943, and has been serving in the deputy adjutant-general's branch, National Defence Headquarters, Ottawa.

## Engagements

Mr. and Mrs. A. S. Blaney, 1879 Townley Street, announce the engagement of their daughter, Doreen Maude, to Mr. Gerald Van Volkenburg, son of Mr. and Mrs. A. W. Van Volkenburg of Calgary. The wedding will take place shortly.

The engagement is announced of Julia Rossanna, only daughter of Mrs. Julia Jones, 805 Linden Avenue, to Captain John Walter Edmund Hunt, R.C.A., elder son of Mrs. John Williamson of Vancouver, and the late Mr. J. A. P. Hunt. The wedding will take place at a later date.

The engagement is announced of Margaret Louisa Rutherford, eldest daughter of Mr. and Mrs. R. G. Rutherford, of Victoria, to Clifford Jonathan Graves, eldest son of the late Mr. and Mrs. C. G. Graves, of Victoria. Wedding will take place at St. John's Anglican Church August 4, 8 p.m.

Announcements to appear under this heading will be accepted at The Colonist Advertising Department. Minimum charge $1.50 for 15 lines, and 10c for each additional line.

Come to the Dance at Booke Wednesday, July 25.

## Dolls Will Tour World Capitals

Why are there no new clothes? Before the war France was turning out 90 million garments per year, with the war she was reduced to the manufacture of 7½ million garments. Before the war one million persons were employed in the textile and garment industry including 80,000 Parisian seamstresses, in 1944 there were fewer than 300,000 workers in the whole industry. And why black markets and inflation? For every garment produced there are at least five people to buy it and maybe 20 or 30. Control of the black market is impossible unless there is at least barely enough to go round, unless there is sufficient so that ration coupons can be honored.

But you've read about the fashion shows by famous designers in Paris this year. Where did the materials come from? Mainly from the few prewar dress lengths that were in the cupboards of the great courturiers. Since 1942 silk, wool and cotton have disappeared entirely. But Paris still means to be the fashion centre of the world. Plans are under way to send 500 dolls on tour of the capitals of the world to remind us that she is still the fashion centre.

Parisian houses mean to maintain their reputation for creation and quality. For the bread and butter of France has been very largely her textile and garment industry. Before the war it had a revenue of 70 billion francs, about two billion dollars. It imported between 600,000 and 700,000 tons of wool, silk, cotton and linen, and exported in turn about 180,000 tons of finished or semi-finished merchandise. The value of the exports plus the revenue from the creative workmanship of the great designers balanced the cost of the imports—that is the way the business was operated.

A survey of the industry shows that only 15 per cent has been destroyed. Given raw materials, coal and transportation, 60 per cent of it could be operating within four months, it is estimated. But it will be at least a year and a half before French women can expect any new clothes!

To rebuild France is the first concern of the women of France. They have suffered privation and oppression and they are weary but undaunted. The flaming courage that made the women the backbone of the resistance movement, will carry them on. Exercising their franchise for the first time in the recent municipal elections, they voted 14 million strong as compared with 10 million men. France now has at least three million more women than men.

Eleven women sit in the Consultative Assembly of the Provisional Government, one is Madame Andre Simard of Quebec City. In the municipal elections, nine out of the 90 seats in Paris were won by women. Although the French women have not had the franchise previously, they have always been politically conscious. Now they feel it their duty to exercise their franchise and to take their full responsibility to achieve political freedom and social security.

—By THELMA CRAIG, (Toronto Saturday Night.)

Your home test can bring you SOFTER, SMOOTHER SKIN in just 14 days!

Compare your complexion with your shoulders. You'll find your shoulders look 5 or more years younger. Why? Because shoulder pores are kept clean by your regular Palmolive Soap baths—and so, able to breathe freely. But face pores, clogged with dirt and make-up, can't breathe freely and soon your complexion loses its flexible softness and ages before its time. That needn't happen to your complexion. Palmolive offers an easy way to keep it radiantly lovely.
You can look younger in 14 days!
Wash your face 3 times a day with Palmolive, and each time, with a face-cloth massage Palmolive lather into your skin—for an extra 60 seconds! This easy Palmolive Massage stimulates the circulation, clears the pores to help your complexion regain its flexible softness, become softer, smoother in just 14 days!

PALMOLIVE

## Americans Join Rush to Take British Brides

LONDON, July 21 (CP).—Canadian girls aren't going to like this, but the army newspaper Maple Leaf reports that since "V-E" Day "at least 100 Canadians have taken British brides."

Worse still, the report continues by saying repatriation depots are aiding and abetting Canadians in committing matrimony.

These depots "do all they can to smooth the path of true love," Maple Leaf states, and quotes an officer at one of them as saying, "If a man wants to get married and it's humanly possible to get him married we do so."

It sounds like a conspiracy, especially in view of the fact that before "V-E" Day some 30,000 Canadians became husbands over here.

Registrars in London report that "Canadians and Americans are so anxious to marry British girls before returning home they have been unable to cope with the rush."

H. W. Checksfield, registrar for the London borough of Bromley, says: "There has been a definite increase in weddings since the European war ended. . . . I'm marrying couples now at the rate of four an hour."

There Is No Gift She Will Treasure More!

BULOVA
MISS AMERICA . . . 17 jewels . . . $39.75
MITCHELL & DUNCAN LIMITED
JEWELERS
721 YATES ST. · ESTD 1892 · G 4514

SLACK SUITS . . . . . . . . . . . 10.95
SMART, WELL-TAILORED STYLES
708 VIEW Ann Love Ltd. 708 VIEW

POTTER'S FIELD-DAY!

PITCHERS, plates, platters . . . there's an ever-growing demand for hand-made pottery. Frank says orders are piling in faster than he can handle 'em . . . that he's working far into the night, every night! He says then he's ready for a light, quick bite of something before turning in. Something easy to digest. "Kellogg's Corn Flakes are just the thing for this . . . sure are first for flavour, too!" he says. That also is the vote of 4 out of 5 Canadians, according to a recent survey. Kellogg's Corn Flakes are on the table in 30 seconds . . . economical too! Delicious for any meal . . . any time! Get a couple of packages at your grocer's tomorrow. Two convenient sizes. Made by Kellogg's in London, Canada.
SAVE TIME . . . SAVE WORK . . . SAVE FUEL!

ENGLISH WOOLENS FOR QUALITY AND LONG WEAR
"Rodex" Topcoats—Tailored Suits—Accessories
1107 GOVERNMENT ST. GORDON ELLIS Ltd.

★ Superb Styling
—gorgeous shades!

Sketched From the Actual Garment
Real distinction in Play Suits [illegible] for the trim tailored lines of these lovely casuals by Gerhard Kennedy. Shirts and shorts are of [illegible] rayon in [illegible] blue, peach, red, turquoise [illegible] beige and green [illegible] decorative designs in contrasting [illegible] Sizes 12 to 18. Here also [illegible] shorts and [illegible] shirts [illegible] green [illegible]. And for teaming with slacks, shorts [illegible] see our short-sleeved shirts by Tooke in a new [illegible] fabric. Lovely pastels and [illegible] Shirts $4. Shorts $4. Tooke Shirts [illegible]
SERVING 83 YEARS VICTORIA
W. & J. WILSON—1221 GOVT.

FOR THAT JOYOUS DAY!

*Your Tribute--Her Treasure!*

Make her happiness complete by giving her the traditional symbol of the engagement . . . a Little & Taylor diamond engagement ring, renowned for its fine standard of color, cut and clarity.

LITTLE & TAYLOR
JEWELERS
1209 DOUGLAS ST. (Scollard Bldg.) G 5812


## Canadian Lovelies in England

Canadian Army Overseas Photo

Representing five different concert troupes, these lovely ladies are shown at No. 1 Canadian General Reinforcement Unit, Aldershot, shortly after their arrival from Canada. All civilians, they will put on shows for Canadian troops in the United Kingdom and on the Continent. They are, left to right: Adele Paquin, Montreal, of the Eager Beavers Revue; Rolanda Lavergne, Montreal, of the Bluebell Bullets; Shirley Anderson, Toronto, of the Masquers; Irene Hughes, Toronto, of the Follies, and Ramona Hodgins, Toronto, of the Cambinea


TELEPHONE
E 2513

Harold S. Timberlake
OPTOMETRIST

HAVE YOUR EYES EXAMINED REGULARLY

647 YATES STREET APPOINTMENTS; 9 to 5.30

*Vacationing We Will Go!*

Our door will be closed from August 6 to August 20, when we will return, relaxed and refreshed ready to give you the loveliest coiffures you've ever known!

ANNAS TAYLOR
1004 BROAD PHONE E 601?


## *Russian Beauty Parlors Busy From Early Morn to Evening*

By RAYMOND ARTHUR DAVIES

MOSCOW. — In Wintertime the Russian avenue is a pretty grim affair. Everyone is bundled up But in the Spring the Russian girls blossom Gay colors appear, red and green kerchiefs, lacy and embroidered blouses, short skirts, suits, silk stockings, short socks If not for the shoes, which by and large are still old, the Russian girl in Spring could not be recognized in a crowd of our girls.

To begin with, they make wide use of cosmetics Few girls appear in the streets without make-up That they lack the skill of our girls in this respect is understandable But what they lack in skill they often more than make up in quantity and color.

Everyone uses cosmetics from the age of 16 up In schools powder, rouge and lipstick are taboo Cosmetics are easily available either in special kiosks in subway stations, or in stores in the neighborhoods, or in the swank T.E.J.E. establishments in the Moscow Hotel and other prominent locations

POWDER
TWELVE RUBLES

I am told by acquaintances that the quality of cosmetics is rather high, but the choice is limited Prices have gone up during the war A box of powder that cost two rubles before the war now sells for 12, and in the T.E.J.E. stores for more

Girls I know complain that their choice of powder, rouge and lipstick is quite limited Powders are white and rachel Lipstick is rather dry and there are only three or four shades.

If you go down Petrovka Street, as I do frequently on my way to the broadcasting studios, you pass a dozen beauty parlors Through the windows you can see every seat and every booth occupied and there are long queues Nearly every girls manages to get her share of manicures Little of this is done at home because of lack of polish and even more because remover is hard to get

To meet the enormous demand, Moscow manicure and beauty parlors open at 7 30 in the morning and stay open until 9 in the evening Before holidays parlors generally remain open until 11 or 12 The manicures are quite inexpensive, only two rubles and 50 kopeks, or the price of six subway rides On the New York basis that would be 30 cents per manicure, or in Toronto less than 50 cents Tipping used to be verboten, but during war came into vogue You paid 2 50 for a manicure and tipped five rubles Now signs have been posted telling clients that they do not have to tip But they do just the same And the money is gratefully accepted Cigarettes are better than money if you really want some special attention

Permanents (my girls-Friday tell me) are very popular and have become even more so lately among the youngsters from the villages employed in Moscow factories

There is a great lack of cheap costume jewelry although rather wonderful gold and silver brooches, bracelets and necklaces of diamonds, pearls, rubies, emeralds and other precious and semi-precious stones and metals can be bought, for a price of course There is a good string of pearls for sale down the street for 25 000 rubles

Gloves are kid and cloth sometimes net

What else did my girls-Friday tell me? Let's see Ah, yes Suits with long jackets and large outside pockets are very popular The problems are two, (a) Get the material, (b) get the tailor.

About all that's left are perfumes These are widely and often far too plentifully used — even by men There is a wide variety. The most reasonably priced are Tola and Dais, which are really eau de colognes, newly prepared during the war Condensed from Toronto Saturday Night

## For Brides-Elect

Mrs G Littlejohn, the former Yvonne "Bonnie" Bonsall, was honored recently with a miscellaneous shower given by Miss Kay Brandson at the home of Mr and Mrs J Brandson 530 Oliver Street The guest of honor was presented with a corsage of white carnations and pink snapdragons Guests included Mrs E Payne, Mr A Allen, Miss Betty Curran, Miss Muriel Fields, Miss Kay Lohr Miss Ivy Brandson, Jimmy and Billy Brandson and Jackie Cole

On Friday evening Miss Lorna Bird, whose marriage takes place this week, was the guest of honor when Miss Lorraine Hall and Miss Ruth Thompson were hostesses at a miscellaneous shower held in the lounge of the B.C. Telephone Company The many pretty gifts were concealed in a white box attached by streamers to a "parachute" suspended from the ceiling On behalf of her co-workers on the staff Miss M Burley presented the honoree with a trilite lamp and a corsage bouquet of pink carnations and rosebuds Songs by Miss Thelma Gaetz and piano selections by Miss Vera Wood were enjoyed A low bowl of sweet peas, lighted by white tapers centred the head table when a buffet supper was served About 40 guests were present.

A miscellaneous shower honoring Miss Marjorie Attwell a bride-elect of this month was given on Friday evening by Mrs M Martin and Mrs E Limer at the lomer's home, 861 Brett Avenue A "wishing well" contained the pretty gifts Corsage bouquets were presented to the honoree, her mother and the mother of the bridegroom-elect Mrs Cooper, Mrs Hunt and Miss D Foss were the prize winners at the games played Mrs A Attwell presided and Miss Joyce Jolland assisted the hostesses when a buffet supper was served The guests were Mrs A Attwell, Mrs M Cooper, Mrs N Greco, Mrs A Duke, Mrs N Humphries, Mrs Hubbard Mrs M Attwell, Mrs. Cameron, Mrs A Hunt and Misses Joyce Holland Dodie Toms, Sunty Farrant Freda Naitrass and Dorothy Foss

Miss Lucy Huzzey whose marriage will take place this Summer, was guest of honor recently when Mrs Ian Jack entertained at tea The honoree was presented with a corsage of white rosebuds as well as a gift from her assembled friends Mrs T. F Huzzey and Mrs A R Berry presided at the tea table Guests were Mrs Stanley Fraser Mrs W Coward Jr., Mrs Herbert Doherty Vancouver Mrs Michael Coleman Mrs Robert Malcolm, Mrs. Dudley Brookman Mrs Fred Skinner Mrs Richard Meadows, Mrs Eric Hetherington Miss Peggy Dykes Miss Jocelyn McGraw, Miss Julia Keni-Jones, Miss Ethelwynne Malcolm, Miss Rosa Stone and Miss Blanche Clarke

AIR FORCE OCCUPATION

LONDON July 21 (AP) — Seven United States heavy bomber groups and three fighter groups, involving approximately 25 000 men and more than 750 aircraft have been ordered moved to the Continent as part of the Allied Occupational Air Force to police Germany, United States Strategic Air Force Headquarters announced today

## My Neighbor Says:

The corner of a room where there is no excessive heat such as a radiator or a heat register is the place to set a piano. Spray hammers with a moth spray once a week or hang small bags of moth balls near the felts.

Released by The Associated Newspapers Inc

## *Overseas Wives*

All overseas wives of Canadians in the forces have been invited to a garden party, to be held Wednesday afternoon from 3 to 5 p.m., at the home of Cmdr and Mrs R P. Kingscote, 1149 Munro Street, Esquimalt

Esquimalt street car will take the party to Head Street, where a transfer to the bus is required All wives and children are welcome Members are requested to phone Mrs. W R Russell, at Garden 3715.

BANQUET HELD

Victoria Lodge No 83 Daughters of St George held a banquet recently in honor of the Alexandra Lodge, No 172, of Seattle, at the Crystal Garden Members of Princess Patricia Lodge, No 238, were also present Mrs R Williams was banquet convener.

A social meeting followed in the clubrooms Worthy president, L. Barnes, welcomed the sisters of both lodges Cards and refreshments were later enjoyed The visiting lodges presented Mrs. Barnes with a gift in appreciation of the trip

*Your Choice!*

Feminine blouses . . . spark your suits and skirts . . . make you picture-pretty! Crisp whites . . . refreshing pastels . . . vivid prints . . . high, low and V and ½ necklines! Tailored or frilly beauties—for now through Fall in an array of colors.

STARRING

- Plain and Printed Spuns
- Pretty Prints
- Crisp Cottons.

$3.50 $3.98 and up

Mae Meighen

- BLOUSES
- LINGERIE
- HOUSE COATS

3 Minutes More and You'll Be at Our Door
890 FORT at QUADRA E 6214


GARDEN PARTY HELD

Primrose Lodge No 32, Daughters of England, held a successful garden party Friday afternoon at the home of Mr and Mrs J Stephanson, Burton Avenue Mrs. F Oliver, assisted by the president, Mrs Landsdale, opened the affair, and were presented with attractive corsages by Mrs. Stephenson In charge of tea and stalls were Mrs E Bissenden, Mrs A Gough, Mrs T Skinner, Mrs. Joyce, Mrs. Pearson Mrs Bryant, Mrs H Tippett Mrs Jones, Mrs Jackson and Mrs Anderson.

SUMMER SCHOOL DANCE

Hundreds of the young women teachers attending the Summer School of Education and their escorts, nearly all in uniform, thronged the Victoria High School gymnasium Friday night on the occasion of the third weekly dance held in connection with the Summer School of Education The affair was in charge of hostesses drawn from teachers taking the primary courses Recreational events in the coming week will include a beach party Wednesday evening.

### *Hoffmeister to Join In Presentations*

NEW WESTMINSTER July 21 (CP) - Maj Jack Mahony and Ernest "Smokey" Smith will be presented with Government annuities raised by popular subscription at a ceremony July 27

Attending the ceremony will be Maj.-Gen B F Hoffmeister who commanded the Canadian brigade in which Maj Mahony and Smith were serving when they won their prized decorations


Child's Bad Breath Often Sign of Upset Tummy

Save your doctor a time, for minor digestive upsets children so often suffer as a result of overeating or eating too much candy or sweets, give Children's Own Tablets, new corrective for youngsters 3 to 15. They quickly help sweeten sour stomachs and act speedily to clear out from the bowels offending waste material in a gentle thorough manner. You never know when you will need the help of Children's Own Tablets . . . so get a package today at your druggist. Only 2?c


He who comes to any decision while one side is not heard, even though the decision should be just, is not just himself

OPEN HOUSE WEDNESDAY

Fred Landsberg Sunshine Camp at Saseenos will hold open house Wednesday afternoon. Under the supervision of the Family Welfare Association of Victoria, the camp has 48 mothers and children attending at the present time

An alarming weakness of our time is that our Christian activities outstrip our Christian experience and our Christian faith


HOW TO MAKE Sparkling Soda Drinks

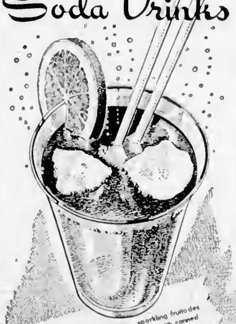

• Real ice cream sodas . . . sparkling fruitades with fresh fruit . . . fruit sparklers with canned fruit . . . coolers with soft drink extracts— make them now right in your home with Canada Dry SPARKLING WATER. Its famous "Pin Point Carbonation" gives these drinks real soda fountain tang . . . millions of tiny, dancing bubbles that keep drinks sparkling keenly to the last sip. Serve well chilled!

CANADA DRY Sparkling WATER

BUY ALL YOU WANT...THE SUPPLY IS UNLIMITED!



Etiquet DEODORANT CREAM

STOPS PERSPIRATION

Double Size 39c

24% More Effective!

- Spreads smoothly not crumbly
- Pure not irritating to normal skin.
- Vanishes quickly, no need to rinse
- Will not harm delicate fabrics.

NEW! SAFE! SURE!



Men can't resist *a Romance Complexion*

Betty Grable

*Betty Grable's Whipped Cream Lather Facials Will Make Your Skin More Thrilling*

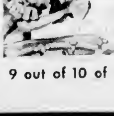

"I never neglect my daily Lux Toilet Soap Whipped Cream Lather Facials. I smooth the super-creamy lather in, rinse, pat gently dry. Smooth, lovely skin wins admiration, romance."

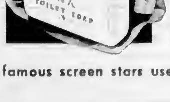

*Irresistible You*

Soon all heads turn your way . . . proving this gentle skin care really works—for you. Just follow glamorous Betty Grable's famous beauty care. To make your complexion an irresistible *Romance Complexion* start today to take Lux Toilet Soap Whipped Cream Lather Facials.

9 out of 10 of Hollywood's famous screen stars use LUX Toilet Soap

# Financial Aid Program for Russia Runs Into Billions

WASHINGTON, July 21 (AP)—A possible $5,000,000,000 financial program for Russia was counted up to Congress today as one of President Truman's most potent talking points for Soviet co-operation on international problems under discussion at the "Big Three" meeting.

The President is reported to have let it become known before he left here for the Potsdam meeting with Prime Minister Churchill and Premier Stalin he intends to see that the United States gets something in return for financial help it extends.

With $1,000,000,000 in Lend Lease Congress added another potential $5,000,000,000 to the pot this week by passage of the Bretton Woods monetary legislation and by agreeing to increase the export-import bank's lending authority by $2,000,000,000.

Leo T. Crowley, Foreign Economic Administration, reportedly told senators that $1,000,000,000 of the latter amount will be used for a direct loan to Russia. The Bonds would be expected to spend it in that country for machinery and goods to rebuild war-damaged industries.

Senator Taft (R-Ohio) told a reporter: It is the general understanding that Russia will draw $300,000,000 or more a year for three years from the $4,800,000,000 currency stabilization fund to be set up under the Bretton Woods agreement.

Taft added that while this was intended to stabilize currencies, he thought the Russians might be permitted to use the money for some other purposes.

**LOANS FOR RECONSTRUCTION**

He estimated that when the $8,000,000,000 international bank is established, Russia reasonably would be expected to obtain—over the course of several years—loans for reconstruction and development totaling about $2,000,000,000.

The $2,000,000,000 immediately available to the Russians, plus the amount they will get later, represents a much smaller total than this writer estimated last week.

Reports were that they sought a $10,000,000,000 loan here originally, and intimated they required later the $6,000,000,000 The Russian aid program, however, at least matches, if it does not exceed, that for Great Britain.

The British reportedly will get $2,000,000,000 of the $4,400,000,000 Lend Lease appropriation for this year. They can be expected to share in the export-import bank transaction, and undoubtedly will obtain loans from both branches of the Bretton Woods set-up.

# Favors Billeting As Last Resort

Mayor Percy E. George expressed himself yesterday as being much in favor of billeting if it is the only way out of the problem of housing returning servicemen and their families. He pointed out that he was veterans quarters something much better.

He spoke on the recent resolution sent by the Citizens Rehabilitation Committee to Premier Hon. John Hendry, emergency shelter administrator, or compulsory billeting to accommodate discharged service personnel.

"I feel that many people out of the goodness of their hearts have opened their homes to married folks and, also, to strangers, with no thought of money," Mayor George said. "However, if the committee feels that problem where a returned man with his family can find no quarters, it is only suitable and commensurate with his service to his country that billeting will have to be put into effect," he added.

I am of the opinion, based on information received, that there are many homes with one or more rooms to spare that would be willing to leave the housing situation." Mayor George continued. "Notwithstanding this, I feel that action by the Government in speeding up the building of 'War Wives' and 'Mothers' houses, to be built under other conditions, would solve our problem in no small degree, and cause the need for billeting to disappear."

Generally speaking, billeting is not desirable. Returning men should be given their own home. The sweetness of the best we can give, up in a mountain limb," the mayor declared.

## Paul Reynaud

Continued from Page 1

priests, full of class spirit, he had been a certain popularity in the army and, finally, the Marshal, who is the officer against the politician. He was in enthusiasm for his profession, but he did not like the army for itself. He looked upon it rather as an instrument to be used against the regime and its supporters.

Pétain, however, did nothing to overthrow the "ill-disposed." That is to say those who did not share his current prejudices. To hand over commands to the "well-disposed" seemed to him much more important in the interests of the army than to create armored divisions.

When Georges Mandel (Minister of the Interior in the Reynaud Cabinet) and I could at last get together at Portiers, after eight months imprisonment, I was delighted but not surprised I had been by Weygand's twisting of the truth during the months following the armistice.

Mandel replied: "You could not be so surprised if you knew his letter—in 1918 during a difficult moment in the Allied coalition—to Prime Minister Clemenceau (Georges Clemenceau, the fighting French premier of World War I). Weygand harked down about the clause dealing with the occupation of the Rhine-land.

Both president and The Maisonneuve Publishing Company, Limited, Montreal, Quebec, Canada.

Subscription rate: $1.00 per year, payable in advance.

Congress added another potential $5,000,000,000 to the pot this week by passage of the Bretton Woods monetary legislation and by agreeing to increase the export-import bank's lending authority by $2,000,000,000.

Leo T. Crowley, Foreign Economic Administration, reportedly told senators that $1,000,000,000 of the latter amount will be used for a direct loan to Russia. The Bonds would be expected to spend it in that country for machinery and goods to rebuild war-damaged industries.

Senator Taft (R-Ohio) told a reporter: It is the general understanding that Russia will draw $300,000,000 or more a year for three years from the $4,800,000,000 currency stabilization fund to be set up under the Bretton Woods agreement.

Taft added that while this was intended to stabilize currencies, he thought the Russians might be permitted to use the money for some other purposes.

**LOANS FOR RECONSTRUCTION**

He estimated that when the $8,000,000,000 international bank is established, Russia reasonably would be expected to obtain—over the course of several years—loans for reconstruction and development totaling about $2,000,000,000.

The $2,000,000,000 immediately available to the Russians, plus the amount they will get later, represents a much smaller total than this writer estimated last week.

Reports were that they sought a $10,000,000,000 loan here originally, and intimated they required later the $6,000,000,000 The Russian aid program, however, at least matches, if it does not exceed, that for Great Britain.

The British reportedly will get $2,000,000,000 of the $4,400,000,000 Lend Lease appropriation for this year. They can be expected to share in the export-import bank transaction, and undoubtedly will obtain loans from both branches of the Bretton Woods set-up.

## U.S. Papers May Get Additional Newsprint

WASHINGTON, July 21 (AP)—Possibility that United States newspapers may be allowed still more newsprint during the fourth quarter of 1945 appeared today.

World-wide shortages of newsprint still continue, however at least until mid-1946 and probably longer, J. Hale Steinman War Production Board Printing and Publishing Division director, warned.

Further relaxation of newsprint consumption quotas depends upon Canadian deliveries being increased to 250,000 tons monthly. Steinman said, and whether Swedish newsprint milk can meet newsprint needs in Western Europe.

All-Scotch Day Dance, Wednesday, July 25.


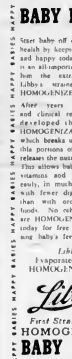

KEEP YOUR BABY HAPPY

Start baby off on the road to health by keeping him healthy and happy today. Baby's diet is an all-important factor. Gave him the extra benefits of Libby's scurved and then HOMOGENIZED Baby Foods.

After years of laboratory and clinical research, Libby's developed their patented HOMOGENIZATION process which breaks up the indigestible portions of the food and releases the nutritious elements. This allows baby to assimilate vitamins and minerals more easily, in much less time and with fewer digestive troubles than with ordinary strained foods. Not other baby foods are HOMOGENIZED. Write today for free booklet discussing baby's feeding problems.

Libby's Evaporated Milk is HOMOGENIZED, too

Libby's

First Strained Than HOMOGENIZED BABY FOODS

LIBBY, McNEILL & LIBBY OF CANADA, LIMITED

Chatham Oshawa



When FEET BURN ACHE and SWELL

Here's What To Do

Cool and soothe your burn with tingling Bickle Bath with Bickle's Bath Crystals. Then slip a generous amount of Bickle's Bath Powder on your feet. Now they feel comfortable. Bickle's Bath Powder is the same that 20,000 Bickle's NO FEET Medicated Insoles help amazingly well. Regular size, 1 lb. 25c, 2 lb. 40c at all druggists.

BICKLE'S BATH CRYSTALS



WARM WEATHER PROTECTION

for you and your dresses

A low seconds to apply, and instantly lasts all day and your pretty summer garments are protected for you to be fully accepted (perspiration stains and odours) Odo-ro-no protection lasts through swimming and sun-bathing, too!

Protect your natural Sweet Self with the NEW ODO-RO-DO CREAM DEODORANT

Also 19¢ and 65¢ sizes

ODO-RO-DO

FREE 39¢



A BOARDING SCHOOL in the country for boys from nine to nineteen years of age. The Junior School for boys under fourteen is entirely separate from the Senior School.

Applications for entry in September, 1946, are now being received.

Information will be gladly sent on request to the Headmaster.

Trinity College School

PORT HOPE

FOUNDED 1865

PHONE 47 OFFICES Port Hope


# The War Today

By KIRK L. SIMPSON, A.P. News Analyst

Attention remained closely focused on the Churchill-Stalin-Truman conferences in Potsdam at the week-end despite provokingly meager official word from the "Big Three" conference as to the nature or progress of its deliberations.

Speculation on all fronts the press, however, was severe. A report from London on the east side of the Atlantic that de Gaulle's affecting the durations of the war with Japan would be resolved.

The titanic combined Anglo-American sea-air attack on Japan that continued unabated throughout last week highlighted that speculation. City after city, both coastal and interior, in Japan was battered by bomb blasts or incendiaries, and by naval guns. There was no effective reaction by the foe of any sort except for a bizarre kamikaze attack on Tokyo by carrier planes which isolated and attacked lone-out Japanese warships in the outskirts of Tokio Bay.

Enemy warships had run their inactive to coastal bases because at the main Japan naval base in that area, Yokosuka, through repeated air raids on Tokio and Yokohama. They ignored, even the soldiers of the nation, and those other off shore on the opposite side of the island of Honshu, in spite of the fact that they were spotted from the air and remained motionless off their sea-side batteries so last.

The essential fact of this week, outside of the continuing Pacific standing, may have begun to take shape in Big Three discussions, was that for a week or more American and British warships had all enterprise, including the most modern and powerful battleships, allowed, manned to the hilt, to roam the Pacific Coast unchallenged by sea or by Japanese shore batteries open as enemy-manned fire-ships on all things battleships, cruisers and lighter surface craft more than once here in enemy range of even shore mounted field guns. Only the usual anti-aircraft fire fleets remained far out at sea beyond the range of shore batteries. Even there again in to be furled and armed for further attacks.

**NO ATTEMPT MADE FOR ATTACKS OF KIND**

There is no parallel in history for such bold incursions and operations against a Maritime power. Pons to the naval bases of the Philippine Sea Japan certainly still raised as third naval power in the world, surpassed only by Britain and the United States After Pearl Harbor what unprofitably, and second in its power allies, yet to date she is incapable of operations on shore shore line cities from naval as well as air attack.

The bring of Tokyo, sang-ref-fect of that fact on the Japanese people, and to continue the fight is yet to be assented. His effect on Russo-Japanese relations is much more than once here as early as of even since mounted field guns. Russia could not prevent Japan to also yet to be learned.

It seems to be conceded that before the Big Three finally begin their talks in Germany, some solution of Pacific problems must be accomplished. President Truman referred that topic in his opening remarks relating to the war with Japan. They will, presumably, whether on information or belief, that both Mr. Truman and Mr. Stalin are agreed on the objective with way and means of ending the war. The Russian Premier is over Japan and were likely, in view of the Philippines and the most effective way of insuring that result.

## "Floating Ice Cream Parlor" for Pacific

WASHINGTON July 21 (AP)—The Navy is planning a floating ice cream parlor for the Western Pacific.

A concrete barge affixed to the cream stand will be equipped to serve ships of the fleet too small to carry their own ice cream making equipment. It will cost more than $1,000,000.

Bigbrainmania is to be placed above ritual.

# Faculty of Law For University

Establishment of a faculty of law at the University of British Columbia with a three-year course in law has been assured by the Provincial Government making a grant of $100,000 for the initial expenses of the venture officials. It was announced yesterday by Premier John Hart.

Advising Dr Norman A M Mackenzie president of the University of the Government appreciated fully the need for the early establishment of a department of law and that it was prepared to extend every possible assistance.

Setting up of a law faculty has been made necessary by the increased number of men and women returning from the armed forces. The plan to widen the legal profession was the original intention of the university to establish the department on a broader basis than at first proposed, but in view the existing conditions, the institution in co-operation with the Law Society and members of the legal profession will institute a six-year course for ex-service personnel and other young men and women who desire to take

The course will be organized on a part-time basis. Lectures will be held in the early morning and evening in classrooms. Classrooms will be available in the Vancouver Courthouse and possibly in the Normal Building or other evening work.

**PRIMA DONNA DIES**

DUBLIN July 21 (AP)—Madame Fanny Moody, former prima donna of the Royal Italian opera, died today. She was 79. Madame Moody was a pupil of Madame Adelaide Sarogh Charles Manner, Jeffrey and sang in the Moody-Manners Opera Company with Royal patronage. In Great Britain


Delicious and Refreshing

"SALA" ICED TEA



Soon

SELO SNAPS will be back!

And when that day comes, famous British made SELO Films will be even better than ever before!

All through the war, the six filmed SELO films produced out the SELO Film used in hospitals, laboratories and on the fighting fronts. These crucial demands resulted in wonderful improvements in SELO so that when SELO returns, you ll be getting the peak of perfection in film.

WATCH FOR SELO—THE FAMOUS BRITISH FILM!


# Beavers Purchase Salem Franchise

PORTLAND, Ore., July 21 (AP)—The Portland Beavers have purchased the Salem, Ore., franchise in the Western International Baseball League, it was learned here today. It is said to be "hopeful" that the Western International League would reopen next season.

The business manager of the Pacific Coast League club said he had been signing young players with an eye to assigning them to the Salem farm. But he has not. Klepper added earlier said prospects for the league in the Willamette Valley if regis under way next year.

The purchase of the league-leading Beavers from Mrs George Warren, president of New York Premier Yale University player, will meet no opposition, it was also unofficially learned, since it and never sold other franchises.

**All Contests on Outside.** You adjust the Zenith yourself in the privacy of your own home. Easy as turning binoculars. No need for subscriptions or fees.

**Is Little Noticeable as Eyeglasses!** Special Lens Eyeglasses and Lens Eyeglasses are comparison. Enables you to wear a hearing aid with poise and confidence.

**No Extra Charge for Shipping.** Buy Now, Take 7 days to decide. Return money in cover with Crystal Microphone, Magnetic Receiver, Radiantal Tubes, Batteries and Battery Case.

Only 140 CANADIAN CURRENCY

Direct by mail only. Send coupon below with money order or check (not cash)

MAIL COUPON TODAY!

Radiantal Corporation, Dept. 8-7, Windsor, Ontario.

I'm found that common noise (check) is the Zenith Radiantal Hearing Aid. I am now completely satisfied. I have my money back in full.

Send Free Descriptive Booklet

Name

Address

City

Province


HEAR BETTER OR PAY NOTHING!

ZENITH

RADIONIC HEARING AID


# Nazi Leaders Sleep on Straw

MONDORF Luxembourg, July 21 (AP)—One of the great mansions in this spa town, bring played out in the rooms and corridors of the Nazi fashionable Palace Hotel were Reichsmarschal Hermann Goering Ribbentrop Foreign Minister Oracle Admiral Karl Doenitz and 48 other high-ranking Nazi officials, who performed efficiently in their field pending further disposition in the Allied War Crimes Commission.

Stripped of their plumage, curtailed in bearing and their swagger-gains they hear little resistance to the Bilperman who tried to put the shackles.

The once impenetrable Rigbentrop, the arrogant Nazi diplomat, of late occupied a bare single room in the Palace Hotel. The door without his harrow window has view is of a guard on a filled platform who mounted when he is.

He sleeps on a folding canvas cot with a straw mattress. There are no mirrors and no electrical current is permitted. He has been in case of one safety-razor blade is issued to him and taken away after he has been used.

All pains have been removed from the Nazis' quarters, and cots with unbreakable substitutes in keeping with antisuicide precautions.

Ribbentrop has one extra suit. His room is furnished with a small chair, a inclinbrush and an allowance of 10 cigarettes.

Goering, now in the hotel hospital where an effort is being made to insert his dangle of ardent has a larger room across the hall from Ribbentrop. Its only furnishings are a chair and Goering's cot.

Goering who also is suffering from an attack of bronchitis, is being given a specially reduced diet of paracodine. When he arrived he was 50 pounds over the normal dosage of the drug.

# She Doesn't Look Her Age!


She might be 21 or 35—you can't tell. Her skin is as fresh and smooth as a baby's! Her secret? Her Beauty Bath! Just a few drops of Beauty Bath Powder in her bath water—and she's in a fragrant cloud of soothing, silky-smooth lather. Her skin feels velvet-soft! Her Beauty Bath Powder is the same that 20,000 Bickle's NO FEET Medicated Insoles help amazingly well. Regular size, 1 lb. 25c, 2 lb. 40c at all druggists.

BICKLE'S BATH CRYSTALS

Over 7 million Boxes Sold Last Year

TAKE BILE BEANS NIGHTLY



WORKTIME WORK-ENERGY

PLAYTIME PLAY-ENERGY

Alltime GLORIOUS FLAVOR

YOUR breakfast can help you do a better job of work and play! Make sure it does! Include Grape-Nuts and get this good nourishment:

CARBOHYDRATES—for energy

PHOSPHATES—for bones and teeth

IRON—for the blood

PROTEINS—for muscle building

And what a malty-rich, sweet-as-a-nut flavor! So Different from any other cereal because Grape-Nuts are made from ripe grains—whole and malted barley, fine-ground wheat, delicious, easy-to-digest. Get Grape-Nuts at your grocer's today.

Grape-Nuts

14 OZ. PKG. SERVINGS IN EVERY PACKAGE

A Product of General Foods

# United Kingdom and Overseas Dominions

## The London Letter

By GLANVILLE CAREW
British United Press Staff Correspondent

many things have been written and many more have been said about our English law and our lawyers.

About the law the range of remarks has been very wide. On the one hand there is on record an obiter dictum that one of His Majesty's judges may perchance have been prejudiced. His words, however, have not lived in the public mind. In any case the vast majority of lay people would laugh derisively. On the other hand, a certain "Mr Bumble" once declared in the pages of Dickens that "the law is a Hass" and with that verdict the public as a whole would agree enthusiastically. Whether the public always knows what it is talking about when law is the subject of discussion is another matter.

As to the lawyers themselves it is, and as long as I can remember has been, the fashion to belittle them except when one of them has to be consulted in an emergency, but I doubt if there is any real animus behind it. Nevertheless many people consider that a certain ancient epitaph on the tombstone of a deceased attorney named Strange is apt. It says:

'Here lies an honest lawyer
and that's strange.'

But I am certain that among all the many and varied descriptions and comments about English law and lawyers never yet has it been said that they are cheap. Many a litigant—even a successful one—has come ruefully to the conclusion when counting the cost and the costs that though circumstances may alter cases yet cases are just as likely to alter circumstances.

But now we are going to change all that and give some people (we'll see what people later) cheap law (I' – and I use that if in large capitals.

**ADVICE TO POOR PERSONS**

This is now the position. About a year ago a committee was appointed by the Lord High Chancellor of Great Britain, who embodies the law "to enquire what facilities at present exist in England and Wales for giving legal advice and assistance to poor persons and to make such recommendations as appear desirable for ... securing that poor persons ... may have such facilities at their disposal." The committee comprised first-class names and brains, both legal and lay, and a report has now been issued.

Before going into that let us hark back a bit. Probably for centuries there has been provision of a sort, though I doubt if it was much more than a custom originally, for legal aid to be offered to poor persons (they said, crudely, paupers then) and I think it was mainly apparent in criminal courts. For instance, in the Old Bailey (Newgate) trials a judge with a poor prisoner before him might call upon any junior, and ... pened to be in court to undertake his defence. Young counsel just called to the bar used to go and sit in court in the hope that the judge's eye would light upon them, whereupon the selected tyro would jump to his feet, hurriedly consult his client over the rails of the dock and after doing his best with a scratch defence would sit down, hoping that his light had so shone before men that it would be obvious that he was a budding Lord Chancellor or at least a Lord Chief Justice. Briefs of that kind were known formally as "dock briefs," but colloquially in bar circles as "soup."

All that of course was a criminal court, but something of the sort, varying in detail and practice but not in principle, has been current in various civil courts, but not in county courts, for something like 150 years, and in the Supreme Court since it was established in 1876.

At that time an applicant without means who wanted to sue or defend "in forma pauperis" had to prove that he was not worth more than £5 and there was a good deal of discussion as to the formula by which that fact was to be arrived at. Since then there have been various minimum sums prescribed from time to time and at present it is about £50.

The essence of all the schemes has always been that a conducting solicitor should receive nothing but actual out-of-pocket expenses (which are now paid out of a public fund) and the barrister nothing. There is a roll of barristers and solicitors willing to undertake such work.

Apart from these official and semi-official schemes there have been in operation for many years various charitable organizations through which people of small means could get free legal advice from barristers and solicitors who gave their services.

**NEW APPROACH NECESSARY**

But the time has now come when a new approach is necessary to the whole question of legal assistance. The committee has come to the conclusion that "generous as the legal profession has been with gratuitous service the total of all the existing free facilities is inadequate to meet the present demand" and they think that "it would be impossible to expect any extension of gratuitous professional services, particularly as ... the great increase in legislation and the growing complexity of modern life has created a situation in which numbers of people must have recourse to professional legal assistance."

So they have made certain recommendations. Shortly their view is that

Legal aid should be available in all courts and in such manner as will enable all persons in need to have access to the professional help they require and that such persons should not be restricted to persons who are normally classed as poor, those who cannot afford to pay any- ... of cost but that there should be a scale of contributions of those who can pay something towards costs, that the cost of the scheme should be borne by the State and that it should be administered by the legal profession under agreed prescribed rules and not by official authorities. Further that barristers and solicitors should receive adequate remuneration for their services.

Boiled down, their suggestions come roughly to this, that a single man earning less than £3 a week and a married man with less than £4 a week should pay nothing, and that partly free legal assistance, varying according to income, should be provided for all others up to an income limit of £420 a year, calculated after reduction of income tax. That applies to court cases only, but it is also recommended that legal advice bureaus should be set up at which persons not able to pay a solicitor could obtain legal advice on any subject for a fee of half a crown (say half a dollar). Well, we shall see.

## Will Help Inaugurate Ocean Trips

Capt. (Gil) W. McLaren, skipper of a T.C.A. Lancaster and veteran ocean pilot, who, according to an Ottawa announcement, will help inaugurate T.C.A.'s daily service to Britain this Fall, is pictured here signing the Short Snorter's album in the Tea Wing at Dorval Airport, Montreal. Air cadets cluster admiringly around.

## Rock Sketches Cover Thousads of Years

CAPETOWN (CP) — Abbe Henri Breuil, noted archaeologist, has returned to Paris after two and a half years of research work in South Africa.

"I have dealt mainly with three questions," he told reporters, "the levels of the Vaal River and their paleolithic contents, the levels of the sea, and rock paintings of the Eastern Orange Free State and Basutoland. There was a time when the sea round Capetown, up to Saldanha Bay and Southwest Africa, was 400 feet higher than it is today, and men lived in these regions. That must have been, very roughly, about 1,000,000 years ago. We cannot say what the man of that age was like, but he used stone implements which have been found washed up on the beach.

"Similarly we can tell that the bed of the Vaal River was much higher than it is now, probably about 200 feet. For this we also have the evidence of water-worn stone implements. The height of the sea was probably connected with the glacial period in Europe. The height of the Vaal is also connected with great climatic changes."

The abbe has come to the conclusion that the rock paintings in Southern Africa cover a period of thousands of years. Various foreign types of people were represented in paintings in Southern Rhodesia, Southwest Africa and the southeastern portion of South Africa.

When the mind is enlarged the body is at ease.

## Survives Grim Ordeal

CANBERRA (CP) — An Australian soldier who was given up as dead on Bougainville is now recovering in hospital after a grim two-day ordeal in which he killed three Japanese and put others to flight.

He is Pte. Frank McKinnon of Victoria, who was leading his patrol behind the enemy lines when Japanese opened fire. McKinnon was hit in the thigh and crawled into bushes where he bandaged his own leg with a field dressing and swallowed sulphanilamide tablets. He killed three of a party of Japanese who found him. The others fled. McKinnon crawled a short distance and rested there for the night.

In the morning he attempted to make himself a pair of crutches out of forked sticks, but these were unsuccessful. He hid when a party of 50 Japanese passed within a few yards of him. He had crawled a short distance towards the Australian lines when another party of 12 Japanese forced him to take cover again. He crawled another hundred yards and spent the night there. In the morning he identified himself to a patrol of advancing Australians and was rescued.

## For Quick Repairs

LONDON — A new mobile workshop has been developed by an English firm which enables major aircraft repairs to be carried out on the actual site of the breakdown. This mobile workshop which was specially designed for the repair and maintenance of aircrews can be in operation within half an hour of arriving at a site. The whole unit can be housed, if necessary, in a tent. It carries all the equipment necessary to carry out repairs on any make of propeller. It is also equipped with nine special tools. In addition it carries a rapidly-erected crane with a 23-foot lift and 5 cwt. capacity.

One outstanding feature of the new mobile workshop is a portable balance, with which new blades can be fitted to airscrews on the site. This work had previously to be done at a factory in a special draught-proof chamber, the plane then being transported by road to the aircraft station.

The workshop is expected to play an important part in postwar civil aviation, in particular in the servicing of air routes where planes may be forced down in areas far distant from normal factory repair facilities.

## Flying Made Safer

LONDON — A new security system to be installed in United Kingdom civil aircraft will make flying safer than ever before. It is based on new methods of fire-fighting evolved from wartime experience of the R.A.F.

During the war it was found that a large proportion of crashes was caused through engine fires due to fuel or hot oil escaping from damaged tanks or pipelines. The fuel, it was proved, was usually fired by the ignition system of a still-rotating engine.

To combat this an extinguisher system was introduced which gave an automatic warning light if a fire should break out in the power plant and R.A.F. crews were instructed in a revised "fire-drill." The system was also developed to give the maximum possible protection against fire caused through crash landings. As a result, no less than 90 per cent of power plant fires can be extinguished in flight if the aircraft is equipped with this new system.

## Revealed Location

LONDON — A simple and highly effective method of locating damage to undersea pipelines has been invented by English scientists. The development came as a sequel to Pluto, the 20 oil pipelines in the English Channel constructed by British engineers for the supply of petrol to the Allied armies. These pipelines, although of strong construction, were nevertheless susceptible to damage from such objects as ships anchors. Towards the end of 1944 a number of lines had begun to leak or had suffered actual fractures. The precise location of the damage was not known and no method was available for accurate detection, such as would enable divers to be sent down to effect repairs. The problem, however, was solved. A fluid known as "Fluorescein L.T." pumped through the damaged pipe, emerged on the sea surface and revealed the exact location of the fractures.

## British Naval Craft

LONDON — More than 200 British naval craft of all types are already operating in the Pacific. This number will be increased with the steady flow of ships coming from home waters to supplement the British striking force which is so successfully co-operating with the American Navy in attacks on Japanese territory.

## Re-employment Plans

NEW DELHI — Arrangements have been made to start a training centre in Delhi for training the managerial staff required for 71 employment exchanges to be opened all over the country under Labor Department's scheme for the resettlement and re-employment of demobilized members of defence services and discharged war workers.

Apart from arrangements for training the staff in India, arrangements have also been made with the Ministry of Labor and National Service for training a number of officers in the United Kingdom. Under this scheme six officers with some experience of the working of employment exchanges have already left for the United Kingdom.

## Family Holds Record

LLANGADFAN, Wales (CP) — For 132 years the post office in this Montgomeryshire town has been in the hands of the Mills family, a record for Wales, with Richard Mills, the present postmaster, having in his possession the plate used in the office when it was opened in 1812.

Original postmaster was also a Richard Mills, and the story about him is that he always delivered mail while accompanied by his greyhound called Nelson, and if Nelson stirred up a rabbit and gave chase there would be little hope of letters being delivered that day.

The present boss, however, says things are run more efficiently these days.

The chief recompense for doing good is the ability to do more good. Skill comes with practice, whether it be work of the hands or of the soul.


BOOKS
For Knowledge . . .
For Relaxation . . .
For Fun.


## REVIEWS OF NEW BOOKS

**"Public Health and Welfare Organizations in Canada,"** by Harry M. Cassidy.

A career begun in University of British Columbia has taken Dr. Cassidy into many related spheres of activity in social science in Canada and the United States. He is doing good work for UNRRA.

The present book is a companion volume to his "Social Security and Reconstruction" (1943) which foreshadowed proposals in the Marsh report.

He now gives an exhaustive and very interesting treatise on health and welfare as a science. Every part of the Dominion is documented and progress of the last 10 years analyzed.

It is primarily for students and workers. It is also a guide to any who may follow the development of this new science of the humanities.

Harry Cassidy is to be complimented on the efficient job he has done. His impartial and succinct treatise is an extraordinary valuable reference work.

**"Live Dangerously,"** by Axel Kielland (Collins, Toronto).

Written in the first person, Live Dangerously tells of the Norwegian underground and unlike other war books, is rich in humor. Narrator is Iben Holt, young Norwegian millionaire, who awakes one morning to find a red-haired giant, fugitive from the Nazis, taking shelter in his flat. The visitor reveals that he has just blown up a factory and hints that Holt might be useful to the underground.

Then begins a series of adventures which for sheer drama and skillful upbuilding of climaxes are without parallel in any book emerging from the war. Holt takes part in a variety of daring actions which range from the kidnapping of a young Jewess from a Nazi trap at Oslo to the blowing up of a factory in which the Nazis were preparing an explosive to revolutionize warfare.

Through the story, Holt and his associates are directed by a fascinating young woman known as Petter. In the dramatic finish, he and the girl escape across the border into Sweden while pursued by Nazi agents. Mr Kielland succeeds in driving home the sheer brutality of Nazi tyranny in Norway without too many harrowing details.


David Spencer Library
Offers
Good Summer Reading
Visitors Welcome
DAILY ... RATES
90c ...
1c ...

Library Leaders

DAVID SPENCER, LTD
BEFORE THE TIDE TURNED ...
LISTENING FOR THE DRUMS ...
THE TESTAMENT ...
THE UPPER KING ...
GORILLA TO MARRAKESH ...
THE CRIMSON FEATHER ... Elizabeth Mason

DIGGON-HIBBEN, LTD
BEFORE THE TIDE TURNED ...
THE TESTAMENT ...
THE BROKEN PITCHER ...
NOT A LEG TO STAND ON ...
RESTLESS BEAUTY ...
WE FLEW WITHOUT GUNS ...

HUDSON BAY CO
CITY OF TREMBLING LEAVES ...
THE HAPPY TIME ...
RESTLESS BEAUTY ...
PEARLS BEFORE SWINE ...
TRAGEDY IN BLUE ...

HBC
"The City of Trembling Leaves"
By
Walter Van Tilburg Clark
3.50
... at THE BAY

DIGGON-HIBBEN LTD.
HEALTH HINTS--
"HOW NEVER TO BE TIRED" by Marie Beynon Ray $3.00
"OUTWITTING OUR NERVES," by Josephine A. Jackson M.D. and Helen M. Salisbury. Priced at $1.39
"EAT WHAT YOU WANT" by W. W. Bauer and F. M. Bauer. Priced at $1.39
"FAMILY HOME MEDICAL GUIDE" by G. H. Gillam B.A. M.D. $1.49
"UNDERSTANDING A YOUNG CHILD" by William E. Blatz. Priced at $2.50
"YOUR CHILD'S DEVELOPMENT AND GUIDANCE" by L. H. Meek Ph.D. $2.50
DIGGON'S
1200 BLOCK GOVT ST


# Farm and Gardens

## Garden Pests

By G. R. SNYDER

As a result of severe frosts and wet weather damage to fruit and vegetable crops, home gardens of both city and farm are more im- ... The European war of bullets is over, but the need for food continues to increase. Unfortunately, as the weather becomes warmer, new enemies step in to discourage the gardener—cutworms, aphids, flea beetles, potato beetles, blight, wilt, mildew and a host of other insects and diseases. Many of these attack the crops with surprising swiftness, and the unprepared gardener may find his crops ruined before effective measures can be taken to protect them.

Among the earliest of garden pests are the cutworm and root maggot. The former neatly cuts off plants at ground level and is controlled by scattering poisoned bran thinly around the plants or, as is more usual now in home gardens, by placing a band of heavy water-proofed paper around the stem and water-proofed, paper the stem and inserting half an inch or more into the soil. Root maggots are controlled by saturating the soil around the plants with a solution of corrosive sublimate—one ounce to one gallon of water—or by covering the ground immediately around the plants with a water-proofed paper pad so that the maggot fly cannot lay its eggs near the plant.

For control of chewing insects, lead arsenate or calcium arsenate can be used during the early period of growth, but an organic insecticide such as rotenone (derris) is preferred for the later preharvest treatments. Nicotine sulphate, the old ... very short supply, but rotenone preparations are effective against these as well as against flea beetles, leaf hoppers and chewing insects. Effective control of sucking insects is the best insurance against spread of virus diseases, but blights and mildews are air-borne diseases and special fungicide sprays or dusts containing copper or sulphur as the active ingredient are required for protection against these.

To control both bugs and blight a spray or dust containing a fungicide and a poison is necessary. Usually such a dust or spray consists of bordeaux mixture or a fixed copper compound and lead or calcium arsenate. Dusts of various strengths are on the market, but the better ones contain at least 5 per cent arsenic and 7 per cent copper. Fungus diseases thrive best in warm, wet weather, thus, during such periods plants should be well protected by a good dust or spray film.

The damage wrought by insects and plant diseases, whether they be of the vegetable garden, flower garden shrubs or shade trees, are greatly reduced by increasing the vitality of the host plants, hence the use of fertilizers and good cultural practices are the gardener's most powerful protective weapons.

## Advantages of Queen Rearing

Beekeeping can be made more profitable if the beekeeper pays more attention to the quality of the queens in the apiary. As the life and prosperity of a colony centres in the queen, care should be taken in selecting the queen mother from which additional queens are to be raised, says E. D. Craig, head beekeeper, Dominion Experimental Station, Kentville, N.S.

Under normal conditions bees build queen cells before swarming, or when they wish to supersede an unprofitable queen. Such queens do not always prove satisfactory as they and their progeny seldom have the desirable traits that a queen breeder looks for.

In selecting a queen mother the beekeeper should look for the following characteristics, prolificness, gentleness, freedom from any tendency to swarm, one whose bees are uniform in color and one that heads a colony that stores a large surplus of honey.

Next to production is gentleness, an important characteristic, as it is annoying to have cross bees constantly follow one about in the apiary. Where only gentle colonies are selected for breeding stock, the annoyance of stinging can be eliminated to a great extent.

After 15 years of breeding work at the Experimental Station, Kentville it has been found that by selecting colonies for breeding stock that do not show any tendency to swarm, swarming in the apiary has been eliminated. If a strain of bees that will not swarm can be established the beekeeper will save himself hours of hard work.

If a beekeeper has to remove heavy supers during the height of a honey flow in order to examine brood chambers for queen cells, many hours are lost that could be used in the selection and raising of a better strain of bees.

If beekeepers would pay as much attention to the improvement of their stock as does the average livestock breeder they would substantially increase the net profit of their apiaries.

## Preferable to Dip Sheep Twice Yearly

All sheep, including lambs, should be dipped once a year to destroy external parasites, such as ticks and lice. Two dippings a year are preferable, the first dipping two or three weeks after shearing and the second in the Fall. June and early July is the most suitable time because all the lambs have been born and the weather favorable. Also there is sufficient growth of new wool on the sheep to hold the dip without causing undue loss.

Community dipping has several advantages over individual farm dipping. It costs less, there is less labor for the individual farmer and an annual community dipping day insures that all the flocks in the district have been dipped. The Livestock and Poultry Division, Production Service, Dominion Department of Agriculture has designed plans for building a permanent community tank and sets of these plans may be obtained from the field staff in every province.

Sheep dips can be classified according to the nature of the poison which they contain, such as arsenic, carbolic and tobacco, states the Dominion department circular on sheep dipping. Most standard dips will produce effective results, provided the directions of the manufacturers are carefully followed. Dips are sold in two forms, the powder form requires a little longer to prepare and more caution and exactitude in the preparation of the bath. However, it has the advantage claimed by the manufacturers that the powder sediment remains in the fleece long enough to kill any eggs that may hatch. The liquid form has the advantage of being easier to prepare and is effective, but to insure complete eradication of the parasites a second dipping in two or three weeks is recommended. All dips, especially those of arsenic, are poisonous, so great care should be taken to keep all stock away while the dips are being prepared for use. Young lambs should also be kept away from the ewes for a few hours after dipping because the drip from the fleece invariably runs off the points of the teats and there is danger of the young lambs being poisoned when nursing.

## Nail Polish Helped

New Agriculture published in the United States tells a story of how a farmer's wife solved a tomato picking problem that arose on her husband's truck farm. The women tomato pickers hired by the farmer were certainly energetic enough but their poor judgment was ruining half the crop, because the tomatoes they picked were either too ripe or too green. The farmer was at his wit's end. He did not know what to do, but his wife did.

She called in an acquaintance of hers, a professor of the faculty of agriculture at Purdue University, Indiana. After several hours' observation the professor decided that the cause of the trouble was the women's inability to remember the exact shade of red for picking. As he watched, an idea struck him. Why not mix a shade of nail polish the color of ripe tomatoes so that the women could have a standard guide at their finger tips all the time? It worked, and sure enough whenever a woman reached for the tomatoes she picked only the ripe ones.

## Dairy Products Up

During the first quarter of 1945 dairy production was encouraging. The make of creamery butter to the end of March at 36.5 million pounds was 1.6 per cent greater than in the corresponding period of 1944. Cheese production at eight million pounds was higher by 4.8 per cent. The manufacture of almost all concentrated milk products reached higher levels in 1945 and indications are that fluid sales to consumers were also higher. The improvement in the production of butter, together with restricted consumption following periodic cuts in the ration, has brought about an improvement in butter supply and requirement position.

## Poultry Price Level

The highest price level at which hens may be sold has been extended this year from June 30 to July 31 by the W.P.T.B. Under a previous order the price would have dropped 2 cents per lb. on July 1, but to help maintain the highest egg production, particularly as most of the flocks are in good laying condition owing to the comparatively cool weather, the drop in the highest price level will not take place until August 1.

## Oldest Forage Plant

Alfalfa has been grown in Persia (Iran) from time immemorial, and is perhaps the oldest forage plant in the world. It was brought from Persia to Greece in 500 B.C. and has since spread all over the hemispheres. It was introduced into Spain by the Arabs in the 7th Century A.D. Most authorities agree that the name alfalfa is a Spanish version of the Arabian word Alfacfacah, which means the best sort of fodder. Other scholars attribute the origin of the name to the Arabian word Al-chelia, meaning "that which grows after something else," and is a name generally applied to plants which thrive after the Spring growth has disappeared. That would signify the ability of the plant to grow during the hot Summer, or perhaps it might refer to the plant's power of producing many crops during a season. However, it is generally considered that the Alfacfacah derivative is the correct one, because in the 13th Century the Spanish Alfalfa was identified with the Arabian Alfacfacah by Fray Pedro de Alcala, a prominent specialist in the Arabian language.

In Europe alfalfa is always called Lucerne. The origin of this word is uncertain. It has nothing to do with the Swiss state of that name, because the plant was used long before the plant was known in Switzerland. Nor is it likely that the name lucerne as applied to alfalfa was derived from the Lucerna valley in northern Italy. There was another old Spanish name for alfalfa, namely Userdas, which authorities think may possibly be identical with the name Louzerdo used in southern France. More than likely the name Lucerne comes from lucerno, which is an old Provencal word.

**MOST POPULOUS ISLAND**

Java is the most densely populated island on earth.

## Don't Stint Food for Plants

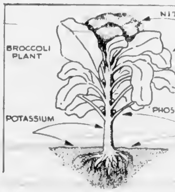


By DEAN HALLIDAY
Released by Central Press Association

Since the purpose of the Victory garden is to supplement wartime food supplies, don't make the mistake of stinting on plant food for Victory vegetables.

The diet of plants consists of nitrogen, phosphorus and potassium in combination with carbon, hydrogen and oxygen from the air.

If these food materials are supplied in proper quantities Victory plants will do their own cooking and digesting of them.

The accompanying Garden-Graph shows how the three components of a commercial plant food or fertilizer are utilized by plants. A broccoli plant is used for this demonstration because it has a sturdy stalk, heavy foliage and the edible top is really a cluster of flowers.

Nitrogen is used largely by a plant for leaf growth. It also stimulates the growth of the flowers put out by the plant. Too much nitrogen in the diet of Victory vegetables, however, can make a plant ... form too much foliage and delay formation of the flowers or edible portion.

Phosphorus stimulates root development, strengthens stems and in general speeds up maturity of the plant.

Potassium plays an even larger part in root growth and development of the stem structure of plants. Yellow areas between the veins of leaves is often an indication that the plant is lacking in sufficient potassium.

Proper use of a commercial fertilizer will improve the health and increase the productivity of your Victory vegetables. The numerals on a bag of fertilizer indicate the percentages of nitrogen, phosphorus and potassium.

# Home Building - Renovation - Repairs

Plan and Save for Your Postwar Home Now! Keep Your Present Home in Good Repair!


WE HAVE BEEN APPOINTED DISTRIBUTORS FOR THE FAMOUS

**De-Walt Power Saws**

IN VICTORIA AND ON VANCOUVER ISLAND

We will be pleased to give you prices, quotations and specifications.

2-H P. Contractor's Portable Models now on display at our store

**WADSWORTH'S**

735 VIEW STREET G 8522

Due to the interest this Southern style home has created among Building Page readers The Colonist has decided to reprint it in this issue.

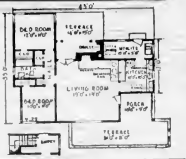

The large living room opening upon an outdoor terrace at the rear makes this an interesting house. The grill is built right into the back of the chimney. Between the living-room and kitchen is a snack bar for informal meals. Both bedrooms have corner windows and the huge window in the living-room dominates the exterior.

## Density of Housing No Bar to Health

Dwellings, if built to ensure adequate sunlight and space between buildings, can be healthful even in densities of 75,000 persons per square mile, according to Ludwig Hilberseimer, professor of city [illegible] Technology, in his book, "The New City."

Density itself, he asserts, unless extreme, is not responsible for unhygienic housing conditions, if proper planning is done when new homes are built.

Prof. Hilberseimer recommends the use of L-shaped houses and the alternation of apartment buildings with one-family, one-story houses, to meet the maximum health needs of sunlight and space. He suggests further that long, deep lots found in most cities should be replaced with square or nearly square lots, thus utilizing space now wasted at [illegible]

Weep not that the world changes Did it keep a stable changeless state 'twere cause indeed to weep


FOR THE LATEST IN **HOME INSULATION**

ROCKWOOL, AIR SEAL WOOL, KIMSUL, ZONOLITE ETC.

Phone G2131

**Victoria Retail LUMBER YARD**

LOCATED UPTOWN CORNER GOVERNMENT and CHATHAM STREETS

**Modernage** Builders, Limited

DESIGNERS - - - BUILDERS

MODERNAGE HOMES - - - COMMERCIAL CONTRACTS

P. G. HARTNELL, Mgr. Garden 4483

N. B. BUTLER, Designer Empire 9833

Let This Old-Established Firm Give You an Estimate on the Electrical Work for Your New Home

All Work Guaranteed

ELECTRICAL REPAIRS Conserve your present equipment. We are electrical contractors and carry available supplies

**MURPHY ELECTRIC COMPANY, LIMITED**

751 Yates St. Phone G 1713

**FURNACES**

INSTALLED and REPAIRED

**S. J. COLES**

SHEET METAL WORKS

Phone E 1369

Let us check your Furnace before the Fall . . . If in need of replacement have one of local manufacture installed in your home

*Ask the Man Who Knows J-M*

**ROOFING**

"The Best Material Used Today Is JOHNS J-M MANVILLE"

See your Johns Manville Dealer for the best in roofing now. A guarantee with all our work and materials. Roofs contracted for Old or New. Don't pass up a chance for a J-M Roof. Phone tomorrow for our prices and advice. Estimates free. No obligation

WE HAVE THE QUALITY AND QUANTITY

**Victoria Roofing**

725 View St AND INSULATION CO B 2331



**CALL YOUR DOCTOR**

OFFICE E 6822 FREE — HOME G 6894 FREE

• Advice • Diagnosis • Examination • Estimates

**DON'T SUFFER ANY LONGER!**

Get in touch with your experienced Roof Doctor without delay. The rainy season is not far away. His years of roofing experience will save you many dollars and heartaches

REROOFING your home the right way. Roofing your new home the right way with the right materials

BUILT UP ROOFS 10, 15 and 20 years—Guaranteed roofs

S.I.S. ROOFS for flat decks. No obligation. Don't suffer this Winter with leaks—it's a growing disease

LADIES' REST ROOM Leave Parcels Meet Your Friends

FLASH! See the new solid oak Desks Just Arrived

**B. C. ROOFERS AND AGENCIES**

715 VIEW STREET

J. N. (JOCK) FINDLAY, General Sales Manager


## London Starts Huge Home Repair Job

London has entered on the last stage of the greatest job of first aid repair ever undertaken—the restoration of its 719,000 bomb-damaged houses.

Since this colossal program was started—over four months ago—51 per cent have been repaired. Now a strenuous effort is being made to complete the remaining 49 per cent within ten weeks, so that by then the homes of 3,000,000 Londoners will have been made habitable. To ensure a square deal for every family a rigid standard has been imposed, by which only damaged roofs, walls and windows may be repaired. When every Londoner has been made "tolerably comfortable"—that is the official term—less essential repairs will be undertaken. Forty-five thousand three hundred "shock-workers" have been rushed from provincial towns to London. These, with an available force of some 69,000, as well as 4,700 building operatives released from the United Kingdom armed forces, and 225 men provided by the United States Army in Great Britain, have created a total strength of 128,700 to finish the job.

Meanwhile, those London boroughs which have suffered least from the flying bomb damage have been pursuing a "good neighbor" policy in providing accommodation for families from more badly damaged areas. Thus in the west end of London 100 large houses are being converted into modern flats for bombed-out families from other parts of the city, while West London has already provided emergency accommodation for 10,000 homeless people.

## Missions to Seamen

LONDON—In one year, chaplains and lay readers of Britain's Missions to Seamen visited 65,000 Allied ships, conducted 19,000 services for 360,000 men, and held 11,500 entertainments, concerts and educational lectures. At stations in British home ports, over 4,000,000 men attended the Institutes, 5,000,000 meals were served and 300,000 seamen were provided with sleeping accommodation.

Few are good economists of their fortune and still fewer of their time.

## Points to Watch For Those Building On a Budget

1. Choose a simple floor plan with an "accepted" exterior design
2. Check possibility of unusual conditions on site . . . rock, water, bad drainage fill, or sand, etc.
3. Avoid changes in plans
4. Don't waste space on halls, big dining-rooms or bedrooms
5. Study possibility of combining your dining area with kitchen or living-room
6. Plan compact arrangement of plumbing, heating and wiring
7. Where possible eliminate dormers, large eaves, odd-shape doors and windows
8. Short driveways save money and Winter troubles . . . have garage near street


**LET GEORGE FIX IT!**

If your roof is weather-beaten, Further leaks you would avoid, You want shingles that look neat on, Have GEORGE quote you on [illegible]

SIDNEY LUMBER

Phone G 2518 [illegible] GOV'T

**GYPROC WOOL**

EVANS, COLEMAN & JOHNSON BROS., LTD.

1807 STORE ST E 8514 - E 8212

**FIX IT NOW!**

Don't put off roof repairs. Order your cedar shingles or roll roofing now and get that leaky roof mended while good weather makes the job a pleasure. No waiting for material; phone us today

**SHAWNIGAN LUMBER YARDS LTD**

2000 GOVT. ST. VICTORIA

★ **Consult Us About Lighting**

• INSTALLATIONS • WIRING • FIXTURES

No Contract Too Big or Too Small

*Household or Commercial Contracts*

**RADIO APPLIANCE CO.**

RADIO APPLIANCE REPAIRS ETC PUBLIC ADDRESS

783 FORT STREET E 6661

For Your POST WAR HOME

For . . . VARIETY AND VALUE

*There's No Place Like*

**HOME** FURNITRE COMPANY

6 FLOORS OF FURNITURE Write for Guide

ON FORT ABOVE BLANSHARD

**NATIONAL HOUSING PLAN**

To Know What You Require From National Housing Mail Coupon Below With Rough Sketch of Floor Plan to

JOE BITHELL—909 GOVERNMENT STREET

It Will Be Checked and Changes Noted—No Obligation

COUPON

Please Check My Sketch to Meet National Housing Standards

Name

Address



TURN YOUR . . .

**DREAMS Into REALITY**

The NEW

**NATIONAL HOUSING ACT**

Makes it possible for you to own a home [illegible] by making a small down payment and paying the balance in convenient monthly instalments. [illegible] you plan your budget so that you will know exactly how much you will have to pay each month and when you will own your home outright.

[illegible]

| Value | Loan | Your Share | Monthly Payments |
|---|---|---|---|
| $2,000 | $1,900 | $ 100 | $11.98 |
| 4,000 | 3,600 | 400 | 22.69 |
| 6,000 | 5,000 | 1,000 | 31.52 |
| 8,000 | 6,400 | 1,600 | 40.35 |

We also transact Company Loans on Residential and Commercial Properties

BEFORE YOU BUILD, CONSULT

**Confederation Life Association**

**P. R. Brown & Sons, Ltd.**

Loan Representative

1112 BROAD ST GARDEN 7171

**PLANS** by YOU

**CASH** by N.H.A.

And you can arrange it all right here at 909 Government

Our own plan and estimate department will help you with your plans and assist you to secure the necessary permit. We will explain exactly how much you can borrow under the National Housing Act and arrange all the details of the loan Come and see

**KER and STEPHENSON** LTD

909 Govt. G 4127

PLUMBING & HEATING

WE CAN FIX

IT IS A PLEASURE TO SERVE YOU

**A. SLATER**

554 JOHNSON ST G-7636

# What About That ROOF?

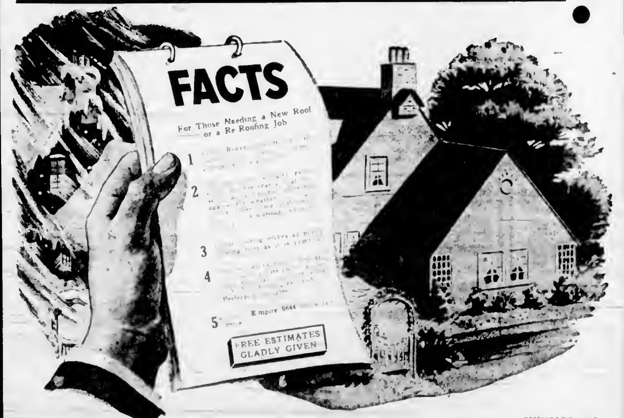


**BROCK ROBERTSON**

SHINGLER AND ROOFER

2715 MT STEPHEN AVE. VICTORIA, B.C.

# Flying Postmen of R.C.A.F. See That Troops Get Mail

ROCKLIFFE AIRPORT, Ottawa, July 21 (CP).—While Canadian troops remain in Europe, they will continue to get their mail from home through the flying postmen of the R.C.A.F.

For 18 months Squadron 168—the mail boys of No. 9 Transport Group—has flown the familiar blue forms and ordinary letters to Iceland, Italy, the United Kingdom, France, Holland, Belgium, Germany, Egypt carrying mail both ways between servicemen and their families and friends at home.

It has carried hundreds of tons of morale-boosting mail, cut delivery time from Main Street to the front-line slit trench from weeks or months to days.

Some idea of the squadron's growth in service—and of the Canadian serviceman's urge to keep in touch with home—comes out in the dry figures. The squadron was organized in December, 1943. In the first five months of 1944 it carried 614,040 pounds of mail on all routes. For the first five months of this year the poundage was over 5,000,000. There are about 160 blue forms to a pound, or 40 to 42 ordinary letters.

Right now the squadron—based here and commanded by Wing Commander Len Fraser, of Vancouver, a veteran of Canadian Bomber Group—flies twice a week both ways between Ottawa and Prestwick, making the trips on schedules as regular as those established by commercial air lines.

At Biggin Hill, near London, is based a detachment of Dakotas. These look after several trips a day to fields in Holland, Belgium and Germany, as well as a weekly return jaunt to Cairo via Marseilles, Naples and Bengazi.

The squadron as a whole is attached to the R.C.A.F.'s Transport Group under Air Commodore J. L. Plant.

## Largest Tuna Fleet Soon to Operate

SEATTLE, July 21 (AP).—The largest tuna fleet in the history of the industry of the North Pacific, 2,000 vessels, soon will be operating full-scale off the Washington and Oregon Coasts, the Fish and Wildlife Service reported today.

Vanguards of the fleet already have landed catches at Westport, Hoquiam and Victoria, B.C.

Schools of tuna, an unpredictable fish, powerful and streamlined, appear in the northwest banks between July 15 and 31. A Navy spotting blimp July 19 reported 10 schools off Grays Harbor, indicating they were on schedule this year.

## Alaska Salmon Pack

SEATTLE, July 21 (CP).—The Alaska salmon pack as of July 14 totalled 1,187,806 pounds for all types, the Alaska Division of Fish and Wildlife Service reported today. The pack is 261,033 pounds short of last year's for the comparative period.

## MAIL AND SHIPS

VICTORIA-VANCOUVER — Ss. Princess Charlotte or Ss. Princess Alice will leave Victoria daily at 1:30 a.m. for Vancouver; Ss. Princess Charlotte or Ss. Princess Alice will arrive at Victoria daily at 3:45 a.m. from Vancouver; Ss. Princess Elizabeth or Ss. Princess Joan will leave Victoria daily at midnight for Vancouver. Ss. Princess Elizabeth or Ss. Princess Joan will arrive at Victoria daily at 7 a.m. from Vancouver. Sundays only a special sailing will arrive at Victoria from Vancouver at 6:45 p.m.

VICTORIA-SEATTLE—Ss. Princess Charlotte or Ss. Princess Alice will leave Victoria daily for Seattle at 6:30 a.m.; Ss. Princess Charlotte or Ss. Princess Alice will arrive at Victoria daily from Seattle at 12:30 p.m.; Ss. Iroquois will leave Victoria daily for Seattle at 9:45 a.m.; Ss. Iroquois will arrive at Victoria daily from Seattle at 3:45 p.m. Kalakala leaves Victoria every Friday, Saturday and Sunday at 9:15 p.m., arrives at Seattle 10:15 p.m. Kalakala leaves Seattle every Friday, Saturday and Sunday at 8 a.m., arrives at Victoria 2:15 p.m.

VICTORIA-PORT ANGELES — Ss. Iroquois will leave Victoria for Port Angeles daily at 9:45 a.m.; Ss. Iroquois will arrive at Victoria daily from Port Angeles at 8:45 a.m.

SWARTZ BAY-SALT SPRING ISLAND—Ms. Cy Peck will leave Swartz Bay for Fulford Harbor daily except Wednesday at 9:30 a.m. and 5 p.m. Ms. Cy Peck will leave Fulford Harbor for Swartz Bay daily except Wednesday at 8:15 a.m. and 4 p.m.

NANAIMO-VANCOUVER — Ss. Princess Elaine will leave Nanaimo daily, except Saturdays and Sundays, at 7:30 a.m., 3:45 p.m.; Sundays only at 5:45 p.m.

VICTORIA-GULF ISLANDS-VANCOUVER —Ss. Princess Mary will leave Victoria at 10:15 a.m. Tuesday, for Vancouver via Gulf Islands. Ss. Princess Mary will arrive at Victoria, via Gulf Islands, at 8:15 a.m. Mondays.

NANAIMO-GABRIOLA — Ms. Airsvide will leave Canadian Pacific Wharf, Nanaimo daily except Wednesday, at 8:10 a.m. for Gabriola.

SIDNEY-ANACORTES — Vashon leaves Sidney daily at 2 p.m., arrives at Anacortes at 8:15 p.m. Vashon leaves Anacortes daily at 8:30 a.m., arrives at Sidney at 1:40 p.m.


**ACHING FEET**
**PAINFUL LEGS**

If your feet are "simply killing you" or your legs are swollen and painful, massage night and morning with Reckley's White Rub. This must give quick, lasting relief or double your money back! Price 50c and 80c

**ICE CREAM**

easy to make with
**WARTIME CREAM**

Sure to be pure—you make it. In 2 minutes, mix Londonderry, sugar and 18% cream—put in refrigerator for 20 minutes—then whip, freeze, that's all. No cooking, smooth, no ice crystals. (Use milk, or skim milk for delicious frozen desserts). 15c pkg. makes 16 servings of any flavour. Ask your grocer for Londonderry. If he does not carry it send us $1.00 for 7 packages and 20 famous recipes postpaid.

Londonderry of Canada,
524 Dominion Square Building,
Montreal, P.Q.

**SALT SPRING ISLAND FERRY**

SAILINGS
Mondays, Tuesdays, Thursdays, Fridays

| Leave Fulford | Leave Swartz Bay |
|---|---|
| 8.15 A.M. | 8.30 A.M. |
| 4.00 P.M. | 5.00 P.M. |
| SATURDAYS ONLY | |
| 8.15 A.M. | 9.30 A.M. |
| 10.15 A.M. | 11.15 A.M. |
| 3.00 P.M. | 5.00 P.M. |
| 6.45 P.M. | 7.45 P.M. |
| SUNDAYS ONLY | |
| 8.15 A.M. | 9.30 A.M. |
| 10.15 A.M. | 11.15 A.M. |
| 4.45 P.M. | 5.45 P.M. |
| 6.45 P.M. | 7.45 P.M. |

For Information and Bus Connection
Phone E 1177


## More Bad News for Hirohito

H.M.S. KING GEORGE V

H.M.S. FORMIDABLE

Great Britain hurled her traditional naval might alongside the United States Third Fleet against the heart of Japan with a record-smashing combined Anglo-American carrier plane assault on the Tokio area. Among the British ships which had joined with the Third Fleet are the battleship King George V and the aircraft carrier Formidable.

## Refuses to Halt Private Goods

PORTLAND, Ore., July 21 (AP).—A Federal court today refused an O.P.A. request to halt loading of thousands of dollars worth of privately owned rationed food and merchandise discovered on a Portland pier ready for shipment to Russia.

Judge James A. Fee told O.P.A. Enforcement Attorney W. A. M. Stockman "this involves national policy" and he would not act without a directory from the United States Attorney-General or O.P.A. Administrator Chester Bowles.

Stockman said the merchandise, including sugar, hams, butter, wearing apparel and 53 pairs of new shoes, was owned by Mr. and Mrs. A. Povalishin, both Russian citizens. He said the man had been employed by the Russian Purchasing Commission at Washington, D.C.

He told the court O.P.A. believed the merchandise was bought in New York, Kansas City, Chicago and Portland and that the agency was investigating where and how the rationed items were purchased.

Nan Wood Honeyman, District 20 customs collector, was also named in the petition based on a law prohibiting export of more than $25 worth of goods for resale without a licence. District O.P.A. Director McDannell Brown said the action had full approval of the national O.P.A.

## Box Cars Delivered

First of an order for 1,500 50-ton steel box cars being built by the National Steel Car Company, Hamilton, Ont., have been delivered to the Canadian National Railways, it was announced by local officials of the company yesterday. They are being delivered at the rate of 25 a day.

Many new features have been installed in the cars, which are more than 40 feet long, nine feet wide, and 10 feet high. Each has a capacity of 120,000 pounds. A lightweight door of a new design with an automatic handle allows easy operation.

## Government to Aid University

The Provincial Government will back the University of British Columbia in spending $50,000 to secure emergency quarters and facilities for returned men and women attending the university, Premier John Hart announced yesterday after conferring with Hon. R. L. Maitland, Attorney-General.

The Government will guarantee expenditures by the university up to $50,000. It will then ask Federal authorities to assume the costs in view of the temporary nature of the work, which has resulted from the war.

Dr. N. A. M. MacKenzie, U.B.C. president, recently proposed to the Premier that the university take over a number of nearby army buildings for emergency classroom and laboratory purposes and for living accommodation.

Through Federal assistance the university will be able to provide instructors, laboratory supplies, expendable equipment and general administration costs of additional services required, Premier Hart said. Use of the army buildings will avoid delay in accommodating returned men.

A large enrollment of returning servicemen, in addition to regular enrollment which is already taxing facilities to capacity, is expected.

## Pass School Estimates

Estimates of $2,837 for the year were passed at the recent annual meeting of the ratepayers of Shawnigan Lake school district. The ratepayers will be assessed $2,700, with the balance to come from the surplus in the bank and Government grants.

R. Dougan was re-elected to the board of trustees and R. M. Aitken, auditor, was also re-elected. Other members of the board are R. P. Webber, chairman, and Mrs. E. G. Gibson, secretary-treasurer. H. G. Webber was chairman of the meeting.

The ratepayers voted to join the Vancouver Island Union Library. They were addressed by C. K. Morison, superintendent of the Public Library Commission of British Columbia, and Miss E. Gilmour and Miss H. Creagh of the Nanaimo headquarters of the Union Library.

## Vancouver Forecast

Cloudy in the morning becoming partly cloudy in the afternoon, with a few scattered showers. Moderate winds. Not much change in temperature.

## Posted to Duty At Patricia Bay

MONTREAL, July 21 (CP).—Wing Cmdr. E. F. J. (Jack) Charles has been appointed commanding officer of No. 1 Repatriation Centre, R.C.A.F. at Lachine, it was announced here today. He succeeds Wing Cmdr. Norman H. Bretz, who has been posted to flying duties at Patricia Bay, B.C.

The new officer commanding, whose blazing guns accounted for 15½ enemy planes, holds the Distinguished Service Order and the Distinguished Flying Cross with bar. He formerly was engaged in flying duties at Patricia Bay after being officer commanding R.C.A.F. station at Tofino, B.C. His wife lives in Vancouver.

## Washington Bar Executive Here

Executive members of the Washington State Bar Association, in Victoria at the invitation of Hon. R. L. Maitland, Attorney-General, concluded a conference here yesterday.

The visitors were luncheon guests of the Government yesterday. Hon. Herbert Anscomb, acting Attorney-General during Mr. Maitland's absence, welcomed them. Col. Eric Pepler, deputy attorney-general, presided.

Arriving at noon on Friday, the Washington men and their wives were guests on Friday afternoon at the home of Troy L. Perkins, United States Consul, and Mrs. Perkins.

The Washington men at the luncheon were Frank E. Holman, Seattle; Ford Q. Elvidge, Seattle; R. V. Welts, Mount Vernon; L. B. Donley, Aberdeen; F. A. Kern, Ellensburg; Del Cary Smith, Jr., Spokane; S. S. Kellerman, Seattle; W. W. Mount, Tacoma, and Clydene L. Morris, Seattle.

Invited to the luncheon were Mr. Justice C. H. O'Halloran, Mr. Justice A. D. Macfarlane, Judge H. H. Shandley, D. P. W. Maunsell, Harry Davis, R. S. Stuart Yates, Carew Martin, K.C., W. C. Moresby, K.C., and A. D. Crease, K.C.

True prayer is a way of life, the truest life is literally a way of prayer.

## Assumes New Post

T. J. GRACEY

Who was for many years auditor of the Canadian National Railways' Western Region, Winnipeg, and since 1938 auditor of the Grand Trunk Western Railroad, Detroit. He has been appointed assistant comptroller of the C.N.R. system, with headquarters at Montreal. Mr. Gracey will have supervision over regional disbursements accounting. He is well known on the Pacific Coast.

## Select Delegates

Victoria Liberal Association has named as delegates to the provincial executive meeting H. W. Davey, president; E. M. Whyte, secretary; H. E. A. Courtney, E. C. Pollock and Mrs. L. Smith.

Provincial association officers attending from Victoria will be Carew Martin, K.C., fifth vice-president, and Arthur H. Cox, treasurer.

Mrs. J. L. Gates will attend as president of the British Columbia Women's Liberal Association.

Oak Bay Liberal Association has named J. V. Johnson and is expected to select a second delegate next week. Esquimalt and Saanich Associations have not yet named their representatives.

Victoria Progressive Conservative Association is expected early in the week to name delegates to its executive meeting scheduled next Saturday.

### PLAN BOY SCOUT CAMP

First Tillicum and North Quadra Cub Packs going to camp are asked to meet at Boy Scout headquarters, 1034 Johnson Street, at 10 a.m. next Friday in full uniform with blankets and clothes as per list given.

Great privileges never go save in company with grave responsibilities.

## Fire Fighting Cost Increases

Eighty-six new fires in British Columbia during the past week boosted the total to date for the season to 588, and the cost of fighting them to $35,501, C. D. Orchard, chief forester, stated yesterday. The figures compared with 794 fires costing $37,952 at the same date last year, and 420 fires costing $3,378 two years ago.

Cost of fire fighting jumped nearly three times in the week, due largely to heavy expenditures in the Nelson district, where a large fire on the Arrow Lakes was fought entirely at Forest Service expense. Nelson district fires increased from 95 to 142 in the week, and costs from $512 to $21,597.

Vancouver forest district, including the Island, had 19 new fires in the week, and costs increased from $1,910 to $4,087. The district now leads the province in number of fires. Most of the fires have been in logging company areas.

Figures for other districts were: Prince Rupert, 50 fires costing $574; Fort George, 82 fires costing $6,630, and Kamloops, 140 fires costing $2,613.

Fire hazard on the Island was at an end, temporarily, as a result of heavy rain on Friday night. Rosewall reported two and a half inches; Cowichan, where the costly Lake Logging Company fire was fought, had 1.8 inches; Bald Mountain, nine-tenths of an inch, and Nanaimo, one inch. Victoria area was wetted down yesterday.

## Canada's Honor Roll

### R.C.A.F.

OTTAWA. The R.C.A.F. in its 1,185th list named the following British Columbia casualties:

OVERSEAS

Previously Missing, Now Reported Killed on Active Service—Hall, Albert Edward, F.O., Trail.

Missing on Active Service After Air Operations — Clarke, Robert MacKenzie, F.O., Atlin.

Previously Missing on Active Service, Now for Official Purposes Presumed Dead—Bristow, Frederick, Sgt., Vancouver; Virag, James Emil, Flt. Sgt., Vancouver.

OTTAWA. The R.C.A.F. in its 1,186th list named the following British Columbia casualties:

OVERSEAS

Previously Missing on Active Service, Now for Official Purposes Presumed Dead—Cranbois, Maurice Emerson, W.O., White Rock; McLeod, John Malcolm, Flt. Sgt., Trail.

How truly valuable is virtue which cannot be taken from us by force or fraud and which is not to be lost by shipwreck or by fire.

## According to Culbertson

No phase of bridge is more badly handled than penalty doubles, and this applies to near-experts as well as so-called average players.

In every other department of bidding there is unanimity of opinion that close partnership co-operation is required. When it comes to penalty doubles, however, some players seem to feel that unilateral action is the thing. If one player doubles (according to this school), he is supposed to have the setting trick or tricks right in front of him, and consequently the other partner is, to all intents and purposes, merely part of the scenery—his view is irrelevant and immaterial.

In this limited space it is not possible to prove that such a philosophy misses the mark by several miles, but perhaps a typical case will throw some light on the matter.

East dealer
Both sides vulnerable
East-West 40 on score

NORTH
♠ 10 3 2
♥ A 9 7 6 3
♦ 6 2
♣ 10 9 2

WEST
♠ Q 4
♥ 8 5 2
♦ Q J 10 7 5
♣ 7 4 3

EAST
♠ K 7
♥ K Q J 10
♦ A K 8 4
♣ A K 8

SOUTH
♠ A J 9 8 6 5
♥ 4
♦ 9 2
♣ Q J 6 5

The bidding

| East | South | West | North |
|---|---|---|---|
| 1 ♥ | Pass | 1 N.T. | Pass |
| 2 ♥ | 2 ♠ | Pass | Pass |
| Double | Pass | Pass | Pass |

East violated a sound principle when he rebid a four-card suit, but in view of the score and the minimum of seven tricks he could count in his own hand, no fine player would criticize his action.

It was rather West's criminal passivity in accepting the double of two spades that wrecked the East-West chances. Was East supposed to pass and let South play two spades? True, East also could have mentioned diamonds, but with an expectancy of about seven defensive tricks against vulnerable opponents, the penalty double was at least as attractive. The amazing thing was that West felt he could stand that double.


**Spencer's Foods**

**SELF-SERVE GROCERY SPECIALS**
**FOR FOUR DAYS Starting MONDAY**
**Delivery as Usual**

**Heinz Vegetable Soups**
3 KINDS
2 tins 25c

**VINEGAR** HEINZ, White and Malt, Quart — 23c
**WINDSOR SALT** 5-lb. bag — 12c
**DESSERT PUDDINGS** LONDONDERRY — 2 pkts 25c
**PURE PLUM JAM** HOLSUM — 4 lbs 45c
**ORANGE MARMALADE** Pure, 1-lb. jar — 15c
**TOILET SOAP** MAPLE LEAF — 3 cakes 13c
**CHIPSO** Small pkts. — 2 for 15c
**CORN SYRUP** KARO, 2-lb. tin — 21c
**CREAM CRACKERS** I.B.C., 10-oz. pkts. — 2 for 25c
**ALL-BRAN** KELLOGG'S, large pkt — 18c

**LYONS' TEA**
ORANGE LABEL ½ lb 45c — 1 lb 90c
BLUE LABEL ½ lb 40c — 1 lb. 80c

**MUFFETS** Pkts. — 2 for 19c
**BRANSTON PICKLE** C. & B., bottle — 29c
**FLY-TOX** 16-oz. bottle — 49c
**WINDEX** 6-oz. bottle — 22c
**BAKING POWDER** MAGIC, 16-oz. tin — 28c
**ONION and GARLIC JUICE** NABOB, 2-oz — 19c
**ICE CREAM POWDER** LONDONDERRY, pkt. — 13c
**CERTO** Liquid, bottle — 21c
**ECONOMY CAPS** Pkt. — 28c
**MAXWELL HOUSE COFFEE** 1-lb. bag — 39c

**Spencer's**

STORE HOURS 9 A.M. Till 5 P.M.
Wednesday 9 A.M. Till 1 P.M.

"COVER-GIRL" *Blouses*

Created by "Film Fashions"

Blouses of lovely printed and striped crepes, with soft bow neckline and the new cap sleeves

SUMMER PASTELS
Sizes 12 to 20 . . . 3.50

"FRESH-AS-A-DAISY" WHITE *Blouses*

Beautiful ... tailored ... fashioned with short sleeves and large bow neckline
Sizes 12 to 20 — 3.50

—Blouses, 1st Floor

REMEMBER . . .
RED CROSS GARDEN PARTY
IN MEMORIAL PARK
Wednesday, July 25

DAVID SPENCER LIMITED PHONE E-4141

COLONIST SPORTS

# The Daily Colonist.

(ESTABLISHED 1858)

SECOND NEWS SECTION

NO. 187—EIGHTY-SEVENTH YEAR VICTORIA, BRITISH COLUMBIA, SUNDAY, JULY 22, 1945

## SPORTS SLANTS

By SID THOMAS

**ORCHIDS TO THE KNIGHTS OF PYTHIAS**

Organizations and clubs interested in sponsoring events for the up-and-coming young citizens always rate "AA" in our books, and today we pass the orchids to the Victoria Knights of Pythias for their move to promote a number of attractions for the boys and girls of this city.

We have been harping long and often on supervised playground activities with a full-time supervisor employed by the city, but so far have received little support. However, we are far from dismayed and shall continue to plug for the future citizens of tomorrow.

Getting back to the plans outlined by the Knights of Pythias, we learn that they are planning three big events—a soap box Derby, a doll show and a pet parade. This is certainly a fine program, and one which merits the support of all interested parties.

At this moment the Knights of Pythias are conducting a campaign to raise funds for the purpose of providing the entertainment we have referred to. But these events will be only the beginning of other and more important steps to follow.

We understand that it is the intention of the Knights of Pythias to carry out future promotions for the benefit and welfare of the young people of Victoria.

More complete details in connection with the Derby, the doll show and the pet parade will be available in the near future. But in the meantime here's a pat on the back for the Knights of Pythias for their efforts. They are certainly going along the right trail when they are interested in the promotion of entertainment for the citizens of tomorrow.

. . .

**WILL CONDUCT POPULAR PLAYER BASEBALL POLL**

Who is the most popular player in the Senior Baseball League? This is the question Victoria baseball fans are going to vote on during the remainder of the McGavin Cup schedule.

Starting with tomorrow's game a special ballot will be included in all official programs, and patrons will be asked to vote for their most popular player. At the conclusion of the regular league schedule the votes will be tabulated, and the player receiving the largest number of votes will be presented with a $50 War Bond by the Northwestern Billiard Club.

Then, too, some lucky fan will receive a $75 Longines watch donated by Little & Taylor, jewelers, 1209 Douglas Street. The winner of the handsome watch will be drawn by the player winning the popularity contest.

. . .

**GATHERED FROM HERE AND THERE**

Al Phillips, 25-year-old London featherweight boxer who was beaten recently by Nel Tarleton in a fight for the British title, plans to visit the United States in the near future. There is also a possibility of Phillips appearing in Canada . . . And speaking of Old Country fighters we noticed where "Uncle Mike" Jacobs is interested in bringing Bruce Woodcock, British and British Empire heavyweight champion, to the United States for a number of bouts. Woodcock won the title recently when he registered a sixth-round kayo over Jack London in London. . . Yesterday's rainfall came as a welcome relief to the Saanich fruit growers, but it caused the season's biggest disappointment for hundreds of baseball fans when it caused the cancellation of the benefit game between V.M.D. and the Navy . . . The recently organized Oak Bay Cricket Club will face its toughest opposition of the season next Saturday in an exhibition match with the league-leading Five C's cricketers . . . Interest in box lacrosse is growing with each senior fixture at the Willows. Last night's attendance for the Joker—Owl Drug fixture was the biggest of the season . . . Bill Ryan, who played goal for the United Services boxla team in the old league at the Sports Centre, will probably be donning the goalie's pads for the Navy in the next game . . . Sgt. Billy Knowles, prominent Victoria boxer, recently returned from overseas, has decided to quit the fisticuffing pastime. A very promising scrapper before enlistment, Knowles appeared in bouts here and on the Mainland . . . Matchmaker Jim Downing is going "first class" for his inaugural wrestling show next Thursday evening at the Royal Victoria Theatre. The former Utah mat impresario has signed wrestling's biggest gate attraction, "The Angel," for his first Victoria show.

ATHLETES FOOT? USE ZAM-BUK

FISHING TACKLE
BOB PEDEN LIMITED
648 Johnson St.
E 7818

# Philadelphia and Detroit Play to Tie in 24 Innings

### American League Clubs Equal 39-Year-Old Endurance Record—Final Score Is 1-1

PHILADELPHIA, July 21 (AP)—The Philadelphia Athletics and the Detroit Tigers tied a 39-year-old American League endurance record today as they battled almost five hours through 24 innings without any decision reached.

Umpire Bill Sommers called the game at the end of the 24th inning with the score tied 1-1.

The Athletics and the Boston Red Sox in 1906 played 24 innings to set a record which has never been equalled or broken until today.

It was the longest major league game of this season and came within two innings of tying the all-time major mark of 26 innings, set in 1920 by Brooklyn and Boston of the senior loop.

Detroit's Les Mueller, a right-hander with a fast ball, who was recently discharged from the army, outlasted three other pitchers used in the game. He pitched 19 and two-thirds innings and was relieved by Paul (Dizzy) Trout after he had walked two men.

Russ Christopher, seeking his 12th victory, hurled 13 innings for the A's and was followed by jittery Joe Berry.

Umpire Sommers called the game on account of darkness.

| | | R | H | E |
|---|---|---|---|---|
| Detroit | 000 000 100 000 000 000 000 000 | 1 | 11 | 3 |
| Philadelphia | 000 100 000 000 000 000 000 000 | 1 | 18 | 1 |

Batteries: Mueller, Trout (20) and Swift; Christopher, Berry (14) and Rosar.

**WASHINGTON SENATORS DEFEAT INDIANS, 7-4**

WASHINGTON, July 21 (AP)—Alex Carrasquel came to the rescue of the Washington Senators today both on the mound and at bat in a 7-4 victory over the Cleveland Indians.

The big angular Venezuelan relieved Johnny Niggeling after Cleveland scored four runs in the second inning and hurled 7 1-3 innings of shutout ball to keep the Senators on the heels of the leading Detroit Tigers.

| | | R | H | E |
|---|---|---|---|---|
| Cleveland | 040 000 000 | 4 | 8 | 2 |
| Washington | 200 230 00x | 7 | 8 | 1 |

Batteries: Smith, Center (5), Salveson and Hayes; Niggeling, Carrasquel (2) and Ferrell.

**BROWNS REGISTER FIFTH STRAIGHT WIN**

BOSTON, July 21 (AP)—The St. Louis Browns sewed up the game in the first inning today with three runs on one hit as they beat the Boston Red Sox, 4-1, and chalked up their fifth straight victory.

Pitcher Jim Wilson went all the way for the Red Sox, allowing only seven hits but the damage was done before the smoke cleared in the first.

| | | R | H | E |
|---|---|---|---|---|
| St. Louis | 301 000 000 | 4 | 7 | 1 |
| Boston | 100 000 000 | 1 | 6 | 2 |

Batteries: Potter and Mancuso; Wilson and Garbark.

**YANKEES TROUNCE CHICAGO WHITE SOX**

NEW YORK, July 21 (AP)—Ernie Bonham won his first game in a month and his second of the season against eight setbacks today, gaining an easy 12-3 triumph over the Chicago White Sox as the New York Yankees, paced by three homers, gathered 13 hits off two Sox hurlers.

A crowd of 13,307 saw Nick Etten pound out a grand slam homer in the second inning to climax a five-run assault against Starter Earl Caldwell. Bud Metheny and Hershel Martin also hit round trippers in the fifth.

| | | R | H | E |
|---|---|---|---|---|
| Chicago | 100 000 202 | 3 | 7 | 1 |
| New York | 150 031 02x | 12 | 13 | 0 |

Batteries: Caldwell, Johnson (6) and Tresh; Bonham and Drescher.

### National League

CHICAGO, July 21 (AP)—Veteran Paul Derringer, hospitalized with influenza earlier this week, went back to the mound today and turned in one of his best performances of the season as he pitched the Chicago Cubs to a 5-3 victory over Philadelphia.

Big 'Oom Paul stopped the last-place Phils with two hits for seven innings, and, until Vance Dinges doubled in the sixth, only two balls had been hit out of the infield.

In the eighth he eased up and three hits, combined with an error, gave Philadelphia all its runs.

| | | R | H | E |
|---|---|---|---|---|
| Philadelphia | 000 000 030 | 3 | 8 | 1 |
| Chicago | 100 001 21x | 5 | 10 | 1 |

Batteries: Mauney and Seminick; Derringer and Livingston.

**NEW YORK GIANTS TURN BACK REDS**

CINCINNATI, July 21 (AP)—The New York Giants moved back into fourth place today as Van Mungo registered his tenth victory of the season to give the Giants a 6-2 win over the Cincinnati Reds.

Mungo spaced nine Redleg hits, all Cincinnati's runs coming in the fourth frame when the Ohioans lagged the veteran righthander for four hits to overcome a 3-0 deficit.

| | | R | H | E |
|---|---|---|---|---|
| New York | 300 010 002 | 6 | 9 | 0 |
| Cincinnati | 000 200 000 | 2 | 9 | 1 |

Batteries: Mungo and Lombardi; Kennedy, Riddle (9) and Unser.

**BRAVES AND PIRATES DIVIDE DOUBLE CARD**

PITTSBURGH, July 21 (AP)—Ducky Medwick's ninth inning single to score Carden Gillenwater spoiled Nick Strincevich's shutout today as the Pittsburgh Pirates whipped the Boston Braves, 3-1, in the second game of a double-header after dropping the opener, 5-1.

Strincevich allowed only six hits as he achieved his tenth win of the season.

Bob Elliott's double and a single by Babe Dahlgren opened the scoring off Bob Logan in the fifth. The Pirates batted Logan off the mound in the next frame with two runs on a double by Pete Coscarart, Frankie Gustine's triple and an infield out.

First Game

| | | R | H | E |
|---|---|---|---|---|
| Boston | 000 003 020 | 5 | 12 | 1 |
| Pittsburgh | 000 010 000 | 1 | 9 | 0 |

Batteries: Lee and Masi; Gerheauser, Rescigno (6), Cuccurullo (8) and Salkeld.

Second Game

| | | R | H | E |
|---|---|---|---|---|
| Boston | 000 000 001 | 1 | 6 | 0 |
| Pittsburgh | 000 012 00x | 3 | 8 | 1 |

Batteries: Logan, Hendrickson (6) and Hofferth; Strincevich and Davis.

**NOSE OUT BROOKLYN**

ST. LOUIS, July 21 (AP)—The World Champion St. Louis Cardinals hung on to second place in the league race by defeating the Brooklyn Dodgers 8 to 7 in the opener of a four-game series tonight.

The Cardinals were outhit 14 to 9 and the Dodgers were marked up for three errors to one for the Red Birds.

Stan Bordagaray's error in the fourth permitted Ray Sanders and Buster Adams to score. Harry Brecheen, who started on the mound, grounded to bring in Ken O'Dea and Marty Marion scored on Al Schoendienst's single.

| | | R | H | E |
|---|---|---|---|---|
| Brooklyn | 001 030 210 | 7 | 14 | 3 |
| St. Louis | 011 402 00x | 8 | 9 | 1 |

Batteries: Nerring, Lombardi (4) and Andrews; Peacock (8); Brecheen, Gardiner (5), Burkhart (7) and O'Dea.

ALL YESTERDAY'S ITEMS SELF-EXPLANATORY

Please address all queries to Cartoonist Ripley, c/o King Features, New York City, N.Y.

### Boston's New Baseball Stars

Boston has the two biggest names in baseball today. The Red Sox boast Dave Ferriss, sensational rookie pitcher, who already has won 16 games. The Braves also have Tommy Holmes, the leading hitter in the majors, who is currently hitting around the .382 mark.

# Five C's Triumph Over Albions in League Game

### Defeat Old Rivals by 66 Runs at Beacon Hill Park—George Payne Is Top Batsman

**LEAGUE STANDINGS**

| | P | W | L | P |
|---|---|---|---|---|
| Five C's | 6 | 5 | 1 | 10 |
| Albions | 7 | 4 | 3 | 8 |
| Royal Navy | 5 | 2 | 3 | 4 |
| R.C. Navy | 5 | 2 | 2 | 4 |
| Yarrows | 6 | 2 | 4 | 4 |

Yesterday's score: Albions 60, Five C's 94.

Next Game, Today, Five C's vs. Yarrows, Beacon Hill, at 2.30 p.m.

Five C's defeated their old rivals, the Albions, for the third time this season at Beacon Hill yesterday. Although the result was closer than at one time seemed probable the Albions, batting first, were all out in just under one hour for the moderate total of 60 runs.

The veteran E. D. Freeman played a dogged innings of 16 not out, and with Reg Edwards and Pritchard reaching double figures also, these three batsmen were the only ones to make any kind of a showing against some excellent trundling by Jack Payne and Hepworth. The two C's bowlers bowled unchanged and finished up with figures of four for 24 and six for 31 respectively.

After losing Tom Harper in Freeman's first over, the churchmen went right after the runs and had 34 on the board when the second wicket fell. George Payne made the winning hit soon after and 87 runs had been registered when the fourth man was out.

At this point of the game several wickets were thrown away by careless hitting and five more men were dismissed with the total at 87, the final score for the C's being 94.

Chris Smith, after having 13 runs scored off him, took three wickets in his last two overs for the addition of two runs. Ted Freeman had very similar figures, bagging four for 24.

George Payne hit three sixes and five fours in his 51, the highest score of the match.

Scores follow:

**ALBIONS**

| | |
|---|---|
| Burtonshaw, b J. Payne | 4 |
| Pritchard, b Hepworth | 12 |
| Moffatt, b J. Payne | 0 |
| Tisdall, b Hepworth | 5 |
| Smith, c and b Hepworth | 5 |
| Grant, b J. Payne | 2 |
| Freeman, not out | 16 |
| Garner, stpd Andrews, b J. Payne | 0 |
| Edwards, b Hepworth | 11 |
| Harrington, b Hepworth | 0 |
| Jordan, b Hepworth | 0 |
| Extras | 5 |
| Total | 60 |

**FIVE C's**

| | |
|---|---|
| Harper, b Freeman | 2 |
| Pugh, c Burtonshaw, b Moffatt | 24 |
| G. Payne, c Garner, b Freeman | 51 |
| Griffin, b Tisdall | 4 |
| J. Payne, b Smith | 2 |
| Hepworth, b Freeman | 0 |
| Altwell, not out | 1 |
| McNair, c Edwards, b Smith | 0 |
| McIntosh, stpd Grant, b Freeman | 0 |
| Gardiner, b Smith | 0 |
| Andrews, run out | 4 |
| Extras | 5 |
| Total | 94 |

**Bowling Analysis**

| Albions | O | W | R |
|---|---|---|---|
| J. Payne | 8 | 4 | 24 |
| Hepworth | 8 | 6 | 31 |
| **Five C's** | **O** | **W** | **R** |
| Freeman | 4 | 4 | 24 |
| Moffatt | 5 | 1 | 14 |
| Tisdall | 5 | 1 | 34 |
| Smith | 4 | 3 | 17 |

# Wrestlers to Appear Here Next Thursday

Featuring a double main event, big time wrestling will return to town next Thursday evening when Promoter Jim Downing, veteran mat impresario, will present his inaugural show of the 1945 season at the Royal Victoria Theatre.

Sharing top billing on the program will be Maurice Tillet, known in the pachydermic pastime as "The Angel," Ted Christy, Hollywood, Chief Thunderbird, Saanich Indian, and Fritz Schnabel, of Texas.

Christy and Tillet met in Vancouver a Thursday ago, the Frenchman gaining an odd-fall decision, and it was only after considerable persuasion that Promoter Downing was able to get "The Angel" for the return match here.

Chief Thunderbird will be reappearing before his home-town fans following a successful tour of the United States, where he met many of the game's top-flight wrestlers. Rugged Fritz Schnabel, 225-pound Texan, will be Thunderbird's opponent in his home-coming debut.

As an added attraction Promoter Downing will present Jack McLaughlin, Vancouver's gift to the mat game, in the special event. McLaughlin's opponent has not been named.

Matches in the double main event are slated for six ten-minute rounds or the best two of three falls. First bout will commence at 8.30 p.m.

The best things cannot be bought or sold.

### Gallorette Takes Jamaica Feature

NEW YORK, July 21 (AP)—Gallorette, only filly in the field, won the $50,000 Empire City Handicap for three-year-olds at Jamaica today, finishing three-quarters of a length in front of the favored Pavot.

Time for the mile and three-sixteenths was 1.56 4-5, with the winner paying $6, $3.50 and $2.90 across the board.

# Baseball Standings

**NATIONAL LEAGUE**

| | W | L | Pct. |
|---|---|---|---|
| Chicago | 51 | 31 | .622 |
| St. Louis | 49 | 36 | .576 |
| Brooklyn | 47 | 38 | .553 |
| New York | 46 | 43 | .517 |
| Pittsburgh | 44 | 42 | .512 |
| Boston | 41 | 42 | .448 |
| Cincinnati | 38 | 41 | .481 |
| Philadelphia | 24 | 66 | .267 |

**AMERICAN LEAGUE**

| | W | L | Pct. |
|---|---|---|---|
| Detroit | 46 | 34 | .576 |
| Washington | 43 | 36 | .544 |
| New York | 42 | 38 | .525 |
| St. Louis | 40 | 38 | .512 |
| Boston | 42 | 40 | .512 |
| Chicago | 42 | 41 | .506 |
| Cleveland | 37 | 42 | .468 |
| Philadelphia | 28 | 51 | .354 |

**COAST LEAGUE**

| | W | L | Pct. |
|---|---|---|---|
| Portland | 70 | 41 | .631 |
| Seattle | 64 | 47 | .577 |
| Sacramento | 57 | 55 | .509 |
| San Francisco | 56 | 57 | .496 |
| Oakland | 54 | 58 | .482 |
| San Diego | 52 | 62 | .456 |
| Los Angeles | 50 | 61 | .450 |
| Hollywood | 45 | 67 | .402 |

### Baseball Twin Bill Is Rained Out Here

Forced to make a decision to mid-morning when the rain was at its heaviest, officials of the [illegible] Association called off both games of yesterday's scheduled McGavin Cup double-header at Athletic Park. Hundreds of fans, keenly awaiting the return clash between the V.M.D. and the Navy, set for 6.30 p.m., were disappointed after trekking out to the Caledonia Avenue enclosure.

Both games will be played at the end of the schedule and the Navy-V.M.D. contest again will be listed as a benefit for Charlie Restell, V.M.D. gardener, who broke his right leg in two places the previous Saturday.

# Padres, Solons Take Fixtures

OAKLAND, Calif., July 21 (AP)—The San Diego Padres halted a ninth-inning rally by the Oakland Acorns today to win a Pacific Coast League game 9-8.

| | | R | H | E |
|---|---|---|---|---|
| San Diego | 200 050 200 | 9 | 13 | 2 |
| Oakland | 014 001 002 | 8 | 14 | 3 |

Batteries: Nelson, Brillheart (3), Ferguson (6) and Ballinger; Grigg (9), Babich, A. Raimondi (5), Gibson (8) and Kearse.

**SACRAMENTO SOLONS SWAMP LOS ANGELES**

LOS ANGELES, July 21 (AP)—Sacramento did as it pleased with Los Angeles today, winning the game 15 to 1. Lou Penrose, Solon flinger, held the Angels practically helpless throughout while his mates were slamming the ball to all corners of the lot for a total of 22 hits off three hometown pitchers.

| | | R | H | E |
|---|---|---|---|---|
| Sacramento | 214 001 102 | 15 | 22 | 0 |
| Los Angeles | 100 000 000 | 1 | 7 | 1 |

Batteries: Penrose and Schlueter; Woodend, Merkle (2), Lammers (4) and Greene, Brenner (6).

San Francisco at Seattle postponed, wet grounds.

Hollywood at Portland postponed, wet grounds.

# International Ball Series Here Saturday

International baseball returns to Royal Athletic Park next Saturday, with the league-leading V.M.D. ball-tossers slated to oppose Port Angeles in the third and fourth game of the Hon. John Hart International Trophy series.

The clubs will open their bids for possession of the silverware at Port Angeles today by playing a twin bill. The first game will be played at 2 p.m. with the second contest slated for 6.30 p.m. under the arc lights.

The return games here next Saturday will top the week's diamond activities. Three McGavin Cup fixtures and nine minor league encounters will complete the program.

Schedule for the week follows:

**SENIOR LEAGUE**

Monday—R.C.A.F. vs. Eagles.

Wednesday—Army vs. V.M.D.

Friday—Navy vs. Eagles.

Saturday—V.M.D. vs. Port Angeles (afternoon game).

Saturday—V.M.D. vs. Port Angeles (evening game).

**MINOR LEAGUES**

Under 18

Monday—Gremlins vs. Colonist, Heywood Avenue.

Wednesday—Gremlins vs. Barons, Oak Bay.

Friday—Barons vs. Colonist, Victoria West.

Under 16

Monday—Oak Bay vs. Esquimalt, Oak Bay Park.

Wednesday—Oak Bay vs. Fernwood, Heywood Avenue.

Friday—Fernwood vs. Esquimalt, Heywood Avenue.

Under 14

Tuesday—Teddy's vs. Blue Jays, Victoria West.

Tuesday—Hawks vs. Hep Cats, Heywood Avenue.

Thursday—Hep Cats vs. Blue Jays, Heywood Avenue.

Thursday—Teddy's vs. Hawks, Victoria High School.

### Plays Tomorrow

RALPH "POP" PAY

Kingpitched first sacker of the R.C.A.F. Flyers who will be guarding the initial hassock when the Pat Bay nine opposes the Eagles in a McGavin Cup baseball game at Royal Athletic Park tomorrow at 6.30 p.m.

# Jokers Fight Back To Chalk Up 12-11 Lacrosse Victory

### Stage Great Uphill Battle to Defeat Owl Drug Stickhandlers in Senior Encounter

**HOW THEY STAND**

| | W | L | Pct. |
|---|---|---|---|
| Jokers | 6 | 3 | 12 |
| Owl Drug | 5 | 4 | 10 |
| Navy | 2 | 5 | 4 |

Last night's score: Jokers 12, Owl Drug 11.

Next game: Tuesday, Willows, Owl Drug vs. Navy, 8.30 p.m.

Playing before the largest turnout of the season Jokers staged a long, uphill battle to come from behind and snatch a 12-11 triumph from the Owl Drug in the last minutes of a fast, tense senior box lacrosse fixture at the Willows last night. The win moved the Jokers into first place in the standings, two points ahead of the Owl Drug, co-holders of the lead before the game. In a preliminary fixture Oaklands swamped the Senators, 15-7, in a juvenile engagement.

Never ahead at any point in the game until they scored the winning goal, two and one-half minutes before full time, Jokers were forced to battle all the way for the points as the Owl Drug lost a tough one after being the better club most of the way. Penalties hurt the losers in the latter stages of the contest and Bobby Aitken was none too solid in goal, looking jittery on long shots and letting three or four easy ones through.

Druggists moved into a 5-1 lead in the first quarter as they cooly took advantage of the Jokers' rushing tactics to shake a man in the clear. Playing the same type of a game in the second period, Owl Drug managed to increase their margin by another goal at the half-way mark, leading 8-4.

After O'Connell set up a six-goal lead as the third session opened, Jokers changed their tactics and outscored their opponents in the balance of the period, cutting the advantage to four goals.

After four minutes of the final period Sage and Douglas scored in rapid succession to pull the eventual winners within striking distance. At this stage the fast contest hit a terrific clip. Jokers were stopped momentarily when Uitka took a penalty, but Ball made it 11-10 with Long off for a high check. Tying goal was the fault of Aitken, who let a bouncing ball dribble past him into the open net.

Ritchie was penalized and the winning goal came with Owl Drug a man short, Walker cashing in on a neat three-way passing play. Losers fought desperately to even the count in the last two minutes and broke through for three clear shots only to find Hetherington unbeatable as the big netminder again turned in a steady job.

Never hurried, always cool and cagey, Tom McKeachie was the outstanding player on the floor, although in a losing cause. McKeachie broke up play after play on the defence and was the hardest man on both clubs to stop when on the attack. Tow-headed Billy O'Connell, constantly improving, was top marksman with four goals. In addition to Hetherington, Douglas and Ovcharik appeared to be the best of the Jokers, although the whole club fought all the way. Joe Bryant suffered a broken nose early in the contest and was finally forced to leave the floor after gamely continuing to play.

Line-ups and scores:

Jokers—Hetherington, Uitka 3, Douglas 2, Sage 1, Taylor 1, Ludbrook, Brown, Cannie, Walker 1, Ball 2, Bryant, Ovcharik 1. Total 12.

Owl Drug—Aitken, Long 1, Winter, Turnquist, Denoni 1, Ritchie 1, Scott, Shubrook 1, T. McKeachie, McCaghey 2, O'Connell 4, J. McKeachie 1. Total 11.

Referees—Ross and Alexsick.

### Arnold & Quigley Defeat Norvans, 4-3

VANCOUVER, July 21 (CP)—Arnold & Quigley, of Vancouver, defeated Vancouver Norvans, 4-3, in a Senior City Baseball League game here tonight.

The game was won in the seventh inning when Andy Torres, who came in to relieve Pills Purcello, with all bases loaded, made an error on a ground ball batted to him by Sandy Robertson.

| Short score | | R | H | E |
|---|---|---|---|---|
| Norvans | 002 000 000 | 3 | 4 | 3 |
| A and Q | 100 100 20x | 4 | 5 | 2 |

Batteries—Purcello, Torres (7) and McNaughton; Jervais, Robertson (7) and McCarthy.

# Rain Hampers Play in Lawn Bowling Meet

VANCOUVER, July 21 (CP)—The 33rd annual British Columbia lawn bowling tournament wound up here today under a deluge of rain which caused six of the remaining finals to be played on the Pacific Indoor Bowling Greens. Another was played in the rain, and two others put back until Monday and Tuesday nights of next week.

J. Sheriff (lead), K. Driver (second), A. Shearer (third) and Jack Smith (skip), of Portland, Ore., found the wet conditions to their liking and won the L. C. Jack Memorial Rink Trophy when they defeated W. G. Murray's Terminal City squad from Vancouver with a score of 25-13.

Visitors did not fare so well on the indoor green. W. Moncrief's Cumberland quartette lost 23-14 to R. L. Williams of North Vancouver, in the Nelson rink final, and Charles and Tom Collingwood of Oakland, Calif., went down 25-18 to Tom Moorcroft and Joe Bryant of Vancouver's Kitsilano Club, in the Merrett doubles final.

Games to be still played included the Bryant doubles final and the Braion singles final, in which all the players are local.

The mammoth Barnard Rink competition, which should have closed the week, had to be called off on account of rain.

**FIVE C's CRICKET TEAM**

Five C's cricket team for today's league fixture with Yarrows at Beacon Hill Park at 2.30 p.m. will be as follows: Harper, Attwell, Nixon, Fletcher, Hendra, Burtenshaw, J. Payne, McNair, McIntosh, and two players from the Royal Navy.

**OAK BAY WINS CRICKET**

Oak Bay cricketers defeated the Royal Navy 74 to 63 in a friendly fixture yesterday afternoon at Windsor Park. Forsythe and Higgs, with 20 and 16 runs respectively, were high scorers for the winners, while Tudor and Roberts paced the British sailors, each putting on 15 runs.

Come to the Dance at Sooke, Wednesday, July 25.

KENT-ROACH LTD. Presents the
Summer Symphony Concert
SUNDAY, JULY 22
CJVI—9 to 10 P.M.
KENT-ROACH LTD
ORDER RECORDS and ALBUMS by MAIL
VICTORIA'S RECORD HEADQUARTERS
641 YATES ST. PHONE E 6013

## TOAST and TEA

By J. V. McAREE

"TO marry an actor," says a character in Bradford Ropes' 42nd Street, "you've got to be [illegible] on the [illegible] idea and even then you'll find he's all wet. Every actor carries his own little set of footlights around with him, and he's always performing for somebody's benefit. Generally his wife has to be the audience and help put over the laughs when things aren't going so good. If you marry a legit you get to take peace with the grapefruit, and an opera singer and his Pagliacci in the bathtub, and marry a dancer and you get a time step and break every time there's a pause in the conversation. He's bound to be conceited because [illegible] actors. They've got to be stuck up; if they don't think they're great nobody else will. And it's just as tough for the husband. He may be the jealous type, and every minute you're away from him he pictures you carrying on with some other guy. You can't always be in the same show together, so while you're packed in Chicago he's fretting away his young life in Boston. Then one or the other goes off the handle, gets caught, and there's another divorce suit. Grab your husband, get out of the show business and you'll be happy."

GOODERHAM & WORTS Limited
TORONTO, ONTARIO

# Devalue Registers Terrific Upset at Washington Park

## Scores Nose Decision Over Favored Thumbs Up In $58,100 Stars and Stripes Handicap Event

CHICAGO, July 21 (AP) — Devalue, a seven-year-old thoroughbred owned by a Chicago housewife, scored a terrific upset in Arlington's Washington Park today by defeating the 3-to-5 favorite, Thumbs Up, by a nose.

The astonishing victory stunned a crowd of 20,000 spectators.

The winner is owned by Mrs. James Nemecek, whose husband is a tailor's manufacturer. She wasn't even present to witness the triumph. Devalue had won only $6,000 in one victory out of six starts this season, compared to the lump of $58,100 she collected today for winning the $100,000 Santa Anita Handicap three weeks ago. Devalue never before had won an important stake.

Devalue, trailing last in the field of ten on the back stretch, made his winning move running down the middle of the track right at the end of the race.

It was close enough to require a photo of the finish, but Devalue's margin was unmistakable.

George (The Iceman) Woolf, riding Thumbs Up, had centred most of his attention on Birdie, which was running along the rail, and it may be that he did not see the winner moving up until it was too late.

Devalue carried only 106 pounds against the 136 with which Thumbs Up was burdened.

Devalue, ridden by the veteran Ted Atkinson, finished in the money in 21 races this year, finishing in 1-2-3 in 13.

Thumbs Up was a length and three-quarters in advance of Mrs. Ada L. Rice's Birdie with S. D. Smith's St. Jock fourth. The winner paid $19.20, $5.50 and $3.80 while Thumbs Up was $2.60 and $2.40 and Birdie was $3.80 above.

Results follow:

FIRST RACE—One mile.
Fortune Ann (Pushin) $19.20 $5.50 $3.80
Orange (Bejarano) 4.80 2.40
Wrack (Mora) (Bejarano) 3.40
Scrapbook Brownie Tide Dear Parking Charter.

SECOND RACE—Six furlongs.
Cloris (Bejarano) $17.40 $6.20 $3.80
Ceylon (Mora) 8.80 4.60
Dragonfly (Robertson) 3.80
Scrapbook Durable Sportmark Girl Which Bir Flagpole Be Priority Bailiff.

THIRD RACE—Mile and one-quarter.
Ace Deuce (Dickey) $7.20 $3.80 $2.60
Miss Bobobob (Campbell) 9.20 4.80
Roman (Adams) 3.80
Lucky Colonel Star Glow Pilk Brim Gamin Jerry Jay Richmond Joe Harbinger Lily Ann Gallantry.

SIXTH RACE—Five and one-half furlongs.
Dixie Belle (Dickey) $3.40 $2.20 $2.10
Miss America (Dickey) 3.60 2.60
Bridgehead Pinchinat.

SIXTH RACE—Mile furlongs.
Fly B Three (Foley) $8.60 $3.20 $2.60
Ruth Ann (Robertson) 3.80 3.20
Gallantry (Campbell) 3.40
Arrogo Dominion $8.30 $5.40 $2.80
Quick Relief (Bejarano) 9.20 4.80
Fashion (Perkins) 3.80
SEVENTH RACE—Mile and one-eighth.
Thumbs Up (Woolf) $11.20 $5.20 $3.80
Birdie (Dickey) 3.80 2.80
THIRD RACE—Six furlongs.
Tarzan II (Pushin) $12.80 $6.40
Ceylon (Campbell) 5.60 4.20
Infinite Sight (Bejarano) 3.80
Bridgehead Pinching Bar Gallantry Valiant Alan Ur Pal Pay.

NINTH RACE—Mile and one-sixteenth.
Cherry Chance (Bejarano) $23.80 $8.40 $4.40
Bonny Prince (Mora) 5.60 3.40
Bonny Prince Adam Lamb Grapevine Alert Lamb.

OVERNIGHT ENTRIES

FIRST RACE—Five furlongs.
Ladies Cast
Great Cast
Valiant Pay
Wrack Glow
Pay Back
Pay Back
Jesse Bell
Gamin
Gallantry
Wrack Glow
Fast Chance
Hunter Belle
Jesse Bell
Kippenberger
Wrack

SECOND RACE—Six furlongs.
Ali Alibis
Alibis
Hot Ill
Bonny Boy
Boots
Jesse Agnes
Passing Chance
Kit Shot
Ali Alibis
Bonny Boy
Kit Shot
Jesse Agnes
Hunter Belle
Pinpoint
Pinpoint
Kit Shot
Rosers Boy
Pinpoint
Pinpoint
Pinpoint

THIRD RACE—Five and one-half furlongs.
Pay Receipt
Antigone
Ali Alibis Bonny
Ali Alibis Bonny
Gamin
Pay Receipt
Pay Receipt
Pay Receipt
Bonny Boy
Bonny Boy
Bonny Boy

## Saanich Leads in Building Permits

Saanich led Greater Victoria in the number of building permits issued during the week, the building inspector having made out 20 permits valued at $49,360. Ten of the permits were for homes.

In Victoria, permits for the week amounted to $30,600. Among the five home permits was one issued to Pitor Street, for the construction of a $5,850 five-room house at 350 Foul Bay Road, and another to W. H. Spence, 2786 Belmont Avenue, to build a five-room house at 3188 Shelbourne Street for $3,400.

Figures for the week brought the building total in Victoria since January 1 to $1,009,114, according to L. J. Erickson, acting city building inspector. The total is almost $200,000 greater than the amount at the same time last year.

The total for the week in Greater Victoria was $90,721, including the Victoria and Saanich totals, and $28,725 from Oak Bay. There were no permits applied for in Esquimalt.

Larger home applications and addresses in Saanich were: Richmond Road, $5,500; Wende Street, $4,300; Middleton Street, $4,000, and Richmond Road, $3,750.

Three in Oak Bay for the week were: 866 Montgomery Avenue, $4,000; 350 King George Terrace, $3,400; 230 King George Terrace, $3,700; 2324 Esplanade, $5,500, and 919 Monterey Avenue, $4,000.

## Annual Scottish Games at Macdonald Park on July 28

ENTRIES for the eighth annual Scottish games of the Victoria Highland Games Association at Macdonald Park on July 28 are coming in from many points in Western Canada, and arrangements indicate one of the largest gatherings of dancers and pipers ever assembled here.

Much wraith will not come if a little does not go.

The executive and social committee members of the association shown in the above photograph, Dr. Allan Grant, Thomas Alexander, William Angus, Donald Maclean, chairman of the piping events, Mrs. George Stuart, E. M. Whyte, William Elliott and John MacDonald, chairman of the dancing events.

In the front row, left to right, are: James Burnett, Mrs. John Mackay, Dr. Wallace R. Dunn, past president, Duncan MacBride, past president, George Stuart, vice-president, Major James Drummond, president, John Mackay, secretary, Col. R. Ross Napier, past president, Arthur Maconochie, past president, chairman of track and field events, Miss Cadet Pipe Band.

Photo by Gibson

Fernie MacDonald and Alex MacDonald, Miss J. Dunnett, of the executive, was not present.

Among the pipe bands coming from Vancouver are the Vancouver Police Pipe Band, the seaforth Pipe Band, the Grenadiers Pipe Band, and possibly the Seaforth Cadet Pipe Band.

**Tuna Season** — William Ashby, manager of B.C. Packers, Ltd., Golden Point, reported yesterday the tuna fishing season is now well under way, and that boats are expected to arrive here regularly until the end of the season ends. The first 5,000 pounds arrived on Friday. Last year more than 300,000 pounds of tuna were brought to Victoria.

**Call Tenders**—The British Columbia Forest Service is calling tenders for construction of an 80-by-40-foot building, a car shed and other work here. Presumptive Plans and specifications are available from officers of the service at Qualicum, Nanaimo, Vancouver and Victoria. Deadline for tenders is August 15.

**Alarm Rings**—Attracted by the constant ringing of an alarm at the Trounce Alley entrance of W. & J. Wilson clothiers, shortly before 8 p.m. yesterday, many pedestrians gathered to watch silas Hey (pictured) believed to be an attempted burglary. The appearance of four city policemen in the scene added to their belief. The alarm apparently short-circuited.

**Race Building**—The public building inquiry at Gorge Park, the top floor of which was destroyed by fire on Thursday night, moved to form down by the city station on the building. It was adjourned to the City Council by H. Bailey Bantish, superintendent of works; Mayor Percy E. Gerrard and Aldermen H. M. Dearing and B. J. Todd-ern, members of the Victoria Amateur Boat Club and Parks Commissioner Cecil Cullerton, on the room being made until the insurance underwriters presented a report.

## Announcements

**The many friends of** Geoffrey Hood, late of Lee Thomson Shoe Company, Victoria, and Douglas Pimroff, resuscitated for over 15 years in this city, will be interested to hear that they have moved from Vancouver and located at 321-322 Pemberton Building. They will specialize in camera and movie equipment, repairs, rentals and processing. Among their lines are stereoscopic glasses, binoculars and projector parts. Prices can be arranged on request. Phone Garden 7353.

**Esquimalt Red Cross** Society, Esquimalt Municipal Park Lodge, Head Road, Wednesday, July 25. Various stalls, flowers, needlework, baby stall, ice cream, superfluous, home cooking, bingo, fortune telling, thousand pockets, afternoon tea, spring pool, tea. Victoria Boat Board, 11 ratifies, field in United Church archdeacon.

**J. H. Narod, D.M.S.** — Registered Doctor of Drugless Therapy, Corns and ingrown nails removed. Painful feet treated by electro-therapy, manipulation, massage, etc. Arch supports prescribed for those who need them. 1101 Douglas Building. Phone G 2725.

**Christ Church Cathedral** Women's Parish Guild Garden Bower. The annual home of Mr. and Mrs. H. Richardson, 2770 Throne Place, July 26, 2 to 5 p.m. Music and tame.

**Miss Dorothy Francis** sound and piano solution, moved to 1 Cedar Avenue off Moss Street. Telephone G 4687.

**Alberta Association** of Graduate Brass in Hall Park Wednesday, 7.30 p.m. August 1. Social for young and old. Coffee provided.

**Esquimalt Community Club** regular meeting Tuesday August 7th. No. 9-231 daily No. 457 classmate, Rob. Hay, second, 82.

**Esquimalt Community Club** regular meeting Tuesday August 7th. No. 9-231 daily No. 456 second No. 827 third No. 845.

**I.O.D.E. Garden Party** Government House Wednesday, August 8 admission 50c.

**Salvage Collection** — James Bay week commencing July 23. Telephone mail following week. Phone E 8413.

**Shawnigan Beach Hotel** Reading Conferences resumed. Phone Esquimalt 811 or G 4434.

**Health Food shop** — Fine Cereal Dr. 30 in September 8.

**Alternate Route**—In a letter received yesterday by Mayor Percy E. George Jr. D. Rycroft, Oak Bay, suggested that an alternate route for the proposed Fairfield-Cordiale bus route be established at the foot of King George Terrace. Claiming that such an arrangement would reach the most populous part of the district, he suggested that alternate buses leave from that point and the terminus, vacated by the British Columbia Electric Railway Co., Ltd. at Quadra and Avenue and Cornhill Street.

**Many Fires**—In the past two weeks, fire departments of Greater Victoria answered alarms to 72 grass fires covering almost 20 acres of land. In the city there were three large fires and 19 smaller ones. Oak Bay had a total of 43 and Saanich reported 24 in 5 acres. Esquimalt had six fires during the past two weeks, one of which was large.

**Recover Stolen Car** — An automobile stolen at Gorge Park Golf Club from D. C. Fraser, 193 Beach Drive was recovered late last night by Cpl. Cecil F. O. Pearce and Constable M. A. Pratten, Bank Street. A mistake and a south found in possession of the car will appear in court tomorrow.

Jack Gaeth, a civilian, who chased the thieves car at a high speed and speed was forced to give up through engine trouble.

Prices that don't use. If the stock, the line life of tot and effect of lights and strife.

## City and District

**Motorists Fined**—A motorist was fined $15 in city police court yesterday for exceeding the speed limit, another was fined $5 for failing to observe a stop sign, and five others paid $2.50 each for infractions of parking regulations.

**Pleads Guilty**—A man was fined $25 in city police court yesterday by Magistrate H. C. Hall, when he pleaded guilty to a charge of having been intoxicated in a public place. In default of payment he was ordered to serve five days in jail.

**Salmon Due**—A large load of salmon from the West Coast of the Island will arrive here tomorrow on board the Co-operator. According to the Kyuquot Trollers Co-operative Association, Salmon fishing along the West Coast was said to be good.

**Heavy Bail**—Sidney Bailey was charged at a special session of Oak Bay police court yesterday morning with two statutory offences and the hearing was adjourned by Magistrate H. C. Hall until next Friday afternoon. Bail was set by the court at $2,000 on each charge.

**Cars Damaged**—A car driven by A.B. Parks, Bearback, R.C.N.V.R., struck an automobile parked on Michigan Street early yesterday morning according to a city police report. Constables who investigated reported considerable damage to both machines.

**New Schools**—Two new schools were established this week, Mr. G. T. Perry, Minister of Education, announced yesterday. They were a high school at Alberni and a superior school at Bloom City. High school courses are provided when 15 pupils are available and a superior school when there are eight pupils.

**Golf Balls Stolen**—Oak Bay police received yesterday that 120 golf balls, half of them of prewar make, had been stolen from the Victoria Golf Club. Other articles taken were a golf bag, eight pairs of socks, 60 packages of tees, a carton of cigarettes, and five golf club head covers.

**Prompt Payments**—Total tax payments in Victoria to date now amount to $851,946, according to the city assessor's office, whereas payments at the corresponding time last year were $825,385. Tax payments are made earlier each succeeding year, it was stated, and already more than 50 per cent of the total tax levy has been collected.

**Charge Laid**—At a session of the Esquimalt police court yesterday morning A.B. Karl W. Dunn R.C.N.V.R. was charged with having broken into the Tem-Drop Inn, at Esquimalt and Admirals Road, early yesterday morning. Magistrate H. C. Hall adjourned the hearing to the regular morning of the court tomorrow afternoon.

**Works On Vote**—Capt. W. R. Wrighter, sergeant-at-arms, for the British Columbia Legislature has launched preparations for taking the soldier vote in the impending British Columbia election, the civil similar work in the 1941 election and last year was to that, in no greater the soldier vote for the Dominion election.

**Name Delegates**—Victoria's voting delegates to the Union of British Columbia Municipalities convention, at Qualicum Beach on September 3 and 7, will be Aldermen Leonard Williams, John A. Worthington, A. Good dies, Dr. J. D. Hunter and Mayor Percy E. George. The mayor pointed out yesterday that other aldermen are privileged to attend if they wish.

To Returned Service Personnel
We have advance Certificates on hand and suggest you choose your SUIT CLOTH and have your suit ready by the time you get your final discharge.
JACK DAVIS LTD.
633 YATES
Ladies' and Gents' Tailors

★ I Am
GOING ON A MONTH'S HOLIDAY
★ Please
CALL FOR YOUR SHOES
CLOSED FROM JULY 31 to SEPT. 4
BOB HAWKES Shoe Repairing
616 TROUNCE ARCADE E 8643

TAXI
SAFETY
COMFORT
ECONOMY
COURTESY
GRAY LINE G 4151

SUNSET INN
QUALICUM BEACH V.I., B.C.
GOLF · FISHING · TENNIS · BADMINTON
GOOD MEALS · COMFY BEDS
REASONABLE RATES

We Will Be Closing Saturday, August 4 to August 18
LET US SOLE AND HEEL YOUR SHOES BEFORE WE CLOSE
Ladies' and Men's Leather or Rubber Heels Repaired While You Wait
INRIG'S SHOE REPAIRS
636 VIEW STREET—Opp. Spencer's E 9613

No. 1 FIR SAWDUST
ABEAM $5.50 Per Load — BULK $4.50 Per Load
Full Loads Only
SELKIRK FUEL - E 3914

ALWAYS PAYS DIVIDENDS
In the home you can be especially thrifty by sealing up the leaks that let Summer heat in and Winter heat out.
GENUINE GYPROC WOOL BATTS — Fireproof · Vermin-Proof · Tested · Approved · Safe
Only 4½¢ Foot to Do Your Home—See Us for Details
STEWART & HUDSON
RETAIL LUMBER YARDS
455 Gorge Rd. (off Government)
Phone G 3171

BULLDOZERS FOR HIRE
LARGE and SMALL
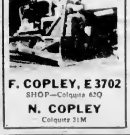
F. COPLEY, E 3702
SHOP—Colquitz 420
N. COPLEY
Colquitz 31M

Keep Your Lawns Green
Use O.K. Fertilizer or Sulphate of Ammonia
5 Lbs. Per 100 Square Feet and Water Well
SCOTT & PEDEN, LTD.
FRUITS · VEGETABLES · GROCERIES ETC.

Retirement Planned Estates Investigated
INCOME TAX
A Complete Income Tax Service
J. W. LEWARD AND
General Accountant
Phone Garden 7 Victoria E 8115
810-811 Bank of Toronto Building

TECHNOCRACY INC
READ
"There'll Always Be an England"
In the Special Supplement of the TECHNOCRACY DIGEST
On Sale at 720 Fort Street

YOUR BEST FRIENDS
WILL NOT TELL YOU
if you are UNDER INSURED because they don't know.
WE CAN TELL YOU
because that's our business and we will be glad to—at no charge—for the asking.
A. M. Taylor Spittal
INSURANCE COUNSEL
1207 DOUGLAS E 0616


NEW
HEINTZMAN
PIANOS
We are delighted to be able to announce the good news that we have received a few new pianos of such famous makes as Heintzman, Nordheimer and La Salle. If you have been looking forward to the day when you could add a beautiful new piano to your treasured possessions or start a boy or girl on the road to musical accomplishment, come in and let us show you these superb new models. We will be glad to take in old pianos as part payment.
SHEET MUSIC
RECORDS BY MAIL
FLETCHER'S
1130 DOUGLAS STREET
Musical Headquarters for Victoria and Our Island

How's Your ROOF ★
Does it keep out the heat in Summer and the cold and rain in Winter? Johns-Manville Asbestos or Asphalt Shingles are the permanent answer to every roofing problem for efficiency, economy and beauty. Let us show you samples and give you an estimate. We do the whole job.
V. I. HARDWOOD FLOOR CO.
707 JOHNSON G 7314
A. H. DAVIES
and JOHNS MANVILLE FLOOR TILE 100

CANVAS WATERPROOF JACKETS, PANTS, HATS
OILSKIN JACKETS, PANTS, COATS, CAPES, HATS
RUBBER SUITS, COATS, HATS, BOOTS
WOOL KERSEY SHIRTS WITH ZIPPER
FLANNEL SHIRTS, GLOVES, SOCKS, FELT INSOLES, ETC.
F. JEUNE & BRO. LTD.
318 JOHNSON · GREY · PHONE G 4629

13-RUN DRILL WITH GRASS-SEED ATTACHMENT
Immediate delivery. One McCormick Deering 13-Run Plant Drill with Grass Seed Attachment. You will need it this Fall. Don't wait—order it now.
THOMAS-PLIMLEY, LIMITED
Yates and Vancouver E 2811

CLOSED FOR HOLIDAYS
With the sugar shortage and all, it is a good time for the staff to take time out for holidays
So—the shop will be closed from JULY 16 to AUGUST 2
Welch's CANDY SHOP
741 FORT STREET E 6422
Also at 614 Robson St., Vancouver

CAREFUL MOVING
Packing
Shipping
Storage
E 9323
CENTRAL CARTAGE CO. LTD.
505 YATES STREET

BLUE LINE TAXI GARDEN 1155

3-Piece Maple Studio Couch Suites
Attractive suites that open into double or twin beds in the rich red maple. Covered are wine and blue stripe tapestry. Four only
$149.50
Special...
Five-piece maple twin bedroom suite. An ideal suite for the guest room includes twin beds, chest of drawers, mirror and night table
$105.00
HOME FURNITURE COMPANY
ON FORT, ABOVE BLANSHARD

## Dramatic Love Story Is Held Over Again at Plaza

The Dore Schary production, "I'll Be Seeing You," which is being held over again at the Plaza Theatre, is a tenderly dramatic story of two bewildered souls who find the way to social and emotional rehabilitation through their great love for each other. It stars Ginger Rogers in a role that is a histrionic highlight.

Playing opposite her is Joseph Cotten, the actor who received the plaudits of both press and fans for his fine work in "Since You Went Away."

The leading characters are a young girl (Miss Rogers) who is serving a prison sentence for manslaughter, and a soldier (Mr. Cotten) who is under treatment at a military hospital, having been returned from action in the Pacific with high honors, but also with a bad psychoneurosis.

The popular Sunday midnight feature Susanna Foster, Turham Bey and Alan Curtis in "Frisco Sal," a thrilling spectacle with all the greatness of the Flaming Barbary Coast.

## Vivid Suspense Drama Opens at Capitol Monday

Telling a fascinating story of two well-meaning persons caught up in a web of deadly circumstance, "The Woman in the Window," Hollywood's newest screen offering, opening at the Capitol Theatre on Monday, co-stars Edward G. Robinson and Joan Bennett at the head of a distinguished cast.

The unusual plot presents Robinson as a scholarly professor and Miss Bennett as an artist's model. Without warning, the two find themselves in a situation full of peril, a slain man's body on their hands and the ruin of their respective lives in the balance if they are discovered.

How they endeavor to extricate themselves, only to watch helplessly as the police come closer and closer in the search for the supposed murderer, leads to the many suspense-laden moments of the plot. Further complications are added as an associate of the dead man begins to blackmail the two victims and as it becomes evident that their only escape is to kill him.

### Mother Rescues Son

STEVESTON, July 21 (CP) — A frantic mother leaped into the Fraser River near here Friday to rescue her six-year-old son from drowning.

Although in the water about 20 minutes, the boy was revived by artificial respiration.

Bubbles rising from the water led Mrs. Rose Williams, 28, to her son, Toney, after he fell from a wharf at the B.C. Packers Camp.

### Scene in Dramatic Mystery Drama

A dramatic moment in International's new mystery drama, "The Woman in the Window," now at the Capitol Theatre, which co-stars Edward G. Robinson and Joan Bennett try to determine the identity of the stranger they have just murdered. Fritz Lang directed and Nunnally Johnson wrote the screenplay and produced the RKO Radio release.

## Outstanding Dramatic Film at York Monday

Margaret Lockwood's fresh young beauty and pert manner won her the applause of critics in her two recent pictures, "Dr. Syn," in which she had the ingenue role opposite George Arliss, and "To the Victor," in which she appeared with Will Fyffe. Now the lady proves that she can really act in a vehicle prepared especially for her. In "3 on a Week-End," which opens Monday with a midnight preview tonight, at the York Theatre, she gives a terrifically moving performance, one of the outstanding dramatic roles of the season, and establishes herself as a top flight star.

The story concerns the romance of a young girl, a hospital nurse, planning a week-end with her fiancee. On the eve of her departure, she is delayed by a hospital case. A woman is dying in childbirth, and the nurse finds herself strangely drawn, both to the woman and to the husband. Her week-end is haunted by his presence. She quarrels with her fiancee, they go through a series of misadventures—until finally the girl realizes that she is really in love with the bereaved husband.

## Romantic Comedy Opening at Atlas

A warmly moving story of our youth today, a tender tribute to their unwavering faith in the future, has been brought to the screen with all the humanness a really fine screen play and a select cast can achieve, in Warner Bros.' heart-warming romance, "The Very Thought of You," which opens Monday at the Atlas Theatre. Dennis Morgan, Eleanor Parker and Dane Clark are starred.

"The Very Thought of You" is the kind of picture you'll take away with you when you leave the theatre, for it is made of stuff that is Yourtown' today. It is a timely story of the problems all couples in love during war.

## Thrilling Story of W.A.A.F.'s at Rio

Packing a tremendous emotional punch and telling the thrilling story of America's army women flyers, Walter Wanger's "Ladies Courageous," with an all-star cast headed by Loretta Young and Geraldine Fitzgerald, opens Monday with a midnight showing tonight at the Rio Theatre.

"Ladies Courageous" tells the story of the W.A.F.S.—Women's Auxiliary Ferrying Squadron—a civilian unit of the United States army, which was organized in 1942 with 25 of the nation's foremost young women flyers in the original group.

Anne Gwynne, Diana Barrymore, Evelyn Ankers, June Vincent, Lois Collier, Phillip Terry and Richard Fraser have the principal supporting roles.

### Joyce Reynolds Stars In Comedy at Cadet

It's beginning to look as if the enterprising Warner Bros. are blazing still another trail in motion picture entertainment—specifically, in the field of sparkling comedy based on a healthy appreciation of what it means to be an American. Their latest effort along these lines is the comedy hit, "Janie," which opens Monday at the Cadet Theatre, with newcomers Joyce Reynolds and Robert Hutton in the top roles.

On the surface, "Janie" is a bubbling story about the group of bright youngsters, their well-meaning but slightly bewildered parents and the affect upon them and their small community of the sudden influx of army personnel into their midst.

## Inspiring Story of Gallant Colonel Now at Dominion

"God Is My Co-Pilot," now showing at the Dominion Theatre, is the roaring story of the birdman who fought for the freedom of China in her skies long before the United States turned its mind toward war. With Dennis Morgan as Scott and Raymond Massey as General Claire Chenault, the film is Col. Scott's own life story laid against the legendary backdrop of the activities of Chennault's Flying Tigers, the men of the Curtiss P-40's.

The film was adapted from the pages of Col. Scott's best-selling autobiography by the same name and was prepared for the screen by Peter Milne. "God Is My Co-Pilot" was directed by Robert Florey for producer Robert Buckner.

### Emotional Moment at Dominion

Someone to fight for. Colonel Robert Lee Scott's daughter prays for his safe return in Warner's "God Is My Co-Pilot," now showing at the Dominion Theatre. Dennis Morgan plays the flying Colonel in the film. Andrea King has the role of his wife, Catherine.

### Amusements

Atlas—"The Very Thought of You," starring Dennis Morgan and Eleanor Parker.

Cadet—"Janie," with Joyce Reynolds and Robert Hutton.

Capitol—Edward G. Robinson and Joan Bennett in "The Woman in the Window."

Dominion—"God Is My Co-Pilot," starring Dennis Morgan and Andrea King.

Plaza—Ginger Rogers and Joseph Cotton in "I'll Be Seeing You."

Oak Bay—Spencer Tracy, Katherine Hepburn in Keeper of the Flame.

Rio—Loretta Young and Geraldine Fitzgerald in "Ladies Courageous."

York—3 on a Week-End starring Margaret Lockwood and John Lodge.

### American House On Long Vacation

WASHINGTON, July 21 (AP)—House members took off today for their longest vacation since 1938 after a listless final session in which they boosted the pay of a group of legislative employees and discussed the palatability of horse meat.

Barring emergencies which might recall them to work sooner, they won't return to business until October 8.

House members were alone in their exodus from Washington, the senators being detained probably for several weeks by the necessity of acting on the United Nations Charter.

Most House members left town more than a week ago. Some already are abroad and an estimated 100 more soon will head for foreign shores for investigations of one kind or another.

Christ's sacrifice cannot be unlike anything else in the world. It is the very type of what must be done by the spirit of Christ in every human being.


PLAZA SUNDAY MIDNIGHT SHOW!
SUSANNA FOSTER TURHAM BEY ALAN CURTIS
12:01 A.M. "FRISCO SAL" All the Greatness of the Barbary Coast Flaming Again in a Thrilling Spectacle 12:01 A.M.

HELD OVER—Again—
ODEON

"I'LL BE SEEING YOU"
SHIRLEY TEMPLE JOSEPH COTTEN GINGER ROGERS
Doors 11:30 Feature 12:01, 2:30, 5:37, 7:30, 9:33
Plaza
Musical Featurette "SWING SERENADE" Colored Cartoon "I LOVE TO SINGA" LATEST NEWS FLASHES

SPENCER TRACY and KATHARINE HEPBURN in "Keeper of the Flame"
PLUS GEORGE MONTGOMERY, ANN RUTHERFORD, GLEN MILLER'S ORCHESTRA in "Orchestra Wives"
Oak Bay — Doors 6 P.M. — Feature at 6:02 - 9:20 Second Picture 7:42

Sunday Midnight, 12:01
TWO BIG FEATURES—ALL SEATS 30c
DONALD O'CONNOR PEGGY RYAN JACK OAKIE ANN BLYTH
MERRY MONAHANS
PLUS WALTER WANGER'S "LADIES COURAGEOUS" With LORETTA YOUNG and GERALDINE FITZGERALD
RIO

PREVIEW! TONIGHT! 12:01 MIDNITE!
TOMORROW! 15c 1-2, 20c 2-6, Bal. Eves. 25c, All Taxes Incl.
YORK
ALWAYS THE BEST SHOW
★ MARGARET LOCKWOOD IN A FUNNIER BRITISH COMEDY THAN "QUIET WEDDING!"
★ A WEEK-END OF FORBIDDEN PLEASURE!
★ MARGARET LOCKWOOD
★ JOHN LODGE
★ HUGH WILLIAMS
★ FELIX AYLMER
GRAND HOTEL
Darling - It's all a mistake! We shouldn't have come away! Kath
★ FIRST VICTORIA SHOWINGS!
3 ON A WEEK-END
Lovely BUT SHE WON'T DATE!
★ FLAMING LOVE STORY WITH GINGER ROGERS, STAR OF "I'LL BE SEEING YOU"
GINGER ROGERS ROBERT RYAN RUTH HUSSEY in 'TENDER COMRADE'

FAMOUS PLAYERS THEATRES
Tomorrow! It was the look in her eyes that did it! How could he resist? How could he know it meant MURDER?
Doors open 11:55 Feature 12:20, 2:45, 4:54, 7:06, 9:22
THE SCREEN'S SUPREME ADVENTURE in Suspense!
WARNING! So that all may enjoy the terrific surprise climax... NO ONE WILL BE SEATED DURING THE LAST FIVE MINUTES OF THIS PICTURE... Please do not disclose the ending to your friends...
INTERNATIONAL PICTURES presents
EDWARD G. ROBINSON
JOAN BENNETT
"The Woman in the Window"
with RAYMOND MASSEY and EDMOND BREON • DAN DURYEA
GIVE YOUR FRIENDS GIFT BOOKS OF THEATRE TICKETS
CAPITOL PHONE G 6817
EXTRA "THIS IS AMERICA DRESS PARADE" COLORED CARTOON 'MOTHER GOOSE'S NIGHTMARE' CANADIAN NEWS

STARTS MONDAY FOR 2 DAYS
ROOKIE COOKIE RIOT!
DENNIS MORGAN ELEANOR PARKER
"THE VERY THOUGHT OF YOU"
WITH DANE CLARK
AND SPINE CHILLING "I LOVE A MYSTERY" WITH JIM BANNON
ATLAS

NOW SHOWING
SAVAGE WITH EXCITEMENT
DENNIS MORGAN
DANE CLARK RAYMOND MASSEY ALAN HALE in
GOD IS MY CO-PILOT
EXTRA MUSICAL FEATURETTE SPORTS NOVELTY IN COLOR Merrie Melodie Cartoon — NEWS
DOMINION

"SUMMER EVENINGS WITH THE STARS"
VICTORIA COLLEGE
JULY 30 TO AUGUST 27
A series of five evenings of lectures and observing with telescopes
What do you know about the Stars, the Planets, the Sun and Moon?
Here is your opportunity to start a most fascinating hobby
Sponsored by
Royal Astronomical Society of Canada
VICTORIA CENTRE
Registration Fee $1.00 for Entire Course
Apply
Sec., Miss Jean McDonald, 1025 McClure Street, Phone E 3771
Pres., Dr. K. O. Wright, 3309 Quadra Street, Phone E 2826

★ ANNUAL SYRACUSAN ★
DANCE
At the SirOCCO
THURSDAY, JULY 26, 1945
BRYSON'S 12-PIECE ORCHESTRA
VOCALIST "MALVINA" RADIO SONGSTRESS
75c Each Dancing 9-12
Tickets at Fletcher's Music Store, Kent-Roach or at Sirocco Wicket

CADET
ESQUIMALT ROAD
MONDAY TUESDAY WEDNESDAY
Joyce Reynolds — Robert Hutton, Edward Arnold — Ann Harding in
"JANIE"
ADDED ATTRACTIONS "SOUTH OF DIXIE" and NEWS

Public DANCE Every Friday
50 Cents
Stan Cross' Orchestra
CRYSTAL GARDEN
LOWER BALLROOM

# Peace Problems Are Explosive

PRETORIA, South Africa, July 21 (Reuters).—Premier Smuts today warned that some questions to be considered by the United Nations were "fraught with most explosive dynamite for a future world war."

The field marshal was speaking at a great "welcome home" demonstration staged for him on his return [illegible]

The nations must organize for peace with the same deadly earnestness as they organized for war, he said. "Even the terrible air bomber of today and the V bombs and rockets are but clumsy anticipations of the far more deadly weapons now being planned, though not yet figuring in munitions programs.

"This new form of universal suicide has to be drastically dealt with and without loss of time . . .

"What is to become of Germany, Japan, Italy, their satellites, their colonies, and their conquests? How will their re-emergence as war powers be prevented? These and many other questions of like importance must be answered and some of them are fraught with most explosive dynamite for a future world war."

Referring to the partition of Germany, the Prime Minister said that the United Nations Charter did not forbid the break-up of the German state, "which has now been a repeated menace to world peace and a curse to its weaker neighbors."

"It is left to the far-sighted statesmanship of the Allied leaders to decide how far it is wise to proceed with the partition of lopping off from Germany. The future of world peace or world war is bound up with their decision."

## New Superintendent

MAJOR RICHARD SHAW

Who yesterday assumed the duties of superintendent of the men's social service department of the Salvation Army here. He succeeds Major Harold Martin, who has been transferred to Edmonton.

With the Salvation Army for nearly 32 years, Major Shaw was head of the men's social service branch at Edmonton for three and a half years. During that time he did a considerable amount of prison and police court work. Prior to his Edmonton post, he served for four years at Calgary.

Arriving in Canada in 1911, he was commissioned captain in the Salvation Army in 1913, and in August, 1914, was called up as an imperial reservist. He served four and a half years during the Great War, returning to Canada in 1918. He then went to Nelson, and later to Vancouver. Other centres of service with the Salvation Army included Saskatoon and Brockville. He holds the Mons Star.

## Events for Old Cars

An "ancient car derby" may be held here on September 3, if present plans of the Victoria Lions Club are realized, according to R Roberts, program chairman of the club. Proceeds of such an event would go to charity.

"Anything resurrected from the junk pile would do, the more ancient the better, but we cannot have anything more modern than the 'Model T' Ford," Mr Roberts explained yesterday.

A similar event staged in Saskatoon by the Lions Club drew a crowd of 15,000 persons, and raised $45,000 for the construction of a home for the blind, Mr Roberts said.

# Appeal Decision On B.C.E.R. Tax

VANCOUVER, July 21 (CP).—An Exchequer Court tax decision in favor of the B.C. Electric Railway and involving more than $400,000 has been appealed by the Crown to the Supreme Court of Canada.

This is regarded in many quarters as a test case as to whether companies chartered outside of Canada but with their main operations in Canada were legally ordered to deduct taxes from dividends paid to non-residents of the country.

Action was brought in connection with dividends paid by the B C Electric to non-resident holders of its 5 per cent cumulative perpetual preference stock. A Canadian tax law imposed a levy of 5 per cent on these dividends between April 1, 1933, to April 30, 1941, in which period they totaled $2,780,000. Companies were ordered to subtract the tax from dividends before remitting them abroad.

Penalty for non-collection by a company was to be amount of the tax itself plus interest at 10 per cent. Last annual report places this at $394,000 in case of the B C E R. This has since increased.

Argument in court centred around meaning of the phrase, "Canadian debtor," used in the act. Crown claimed the B.C. Electric was a "Canadian debtor" to its shareholders in the amount of dividends owed them.

The company argued in reply that because it was registered in United Kingdom, it was not in the category of "Canadian debtors."

The Crown further claimed that existence of head office and its operations in Canada made it a Canadian company.

Court of Exchequer last May in a long judgment ruled in favor of the company, stating that where there was ambiguity, wording of the act should have made clear the exact intention of the law.

## Toastmasters' Club

George A. Wilkinson was elected president of a third unit of the Victoria Toastmasters' Club formed at a meeting in the Douglas Hotel on Thursday night. A charter will be applied for as soon as the requisite number of applications are received. Other pro tem officers named were: H. A. Rowland, vice-president, C. W. Marshall, secretary-treasurer, H Duncan, sergeant at arms, Dr. D M Baillie, deputy governor.

S R E. Goult gave a detailed description of the aims and activities of the Toastmasters' Club, Inc. Next meeting will be held at the Douglas Hotel on August 5 at 6 p.m.

No one who is "waiting for a chance" will find one, chances are running on ahead.

## When Mental Symptoms Appear Suddenly

By Dr J B WARREN

When a man or woman becomes suddenly violent or insane, the usual cause is some infection—influenza, pneumonia, sinus, appendix. Where there is a nervous family history infection is not usually the cause. But when an individual of good common sense and good health suddenly shows mental symptoms the first thought should be immediate examination by physician and dentist to find the infection.

Released by Consolidated News Features, Inc

SPOKANE, July 21 (AP).—A lightning fire blazed across 300 acres of forest at Meadow Creek in the Nez Perce National Park today. It was battled by 300 men, including paratroopers from Pendleton, Ore.

# Plan Series of Talks on Stars

"What Is a Star?" will be the opening talk on astronomy to be given at Victoria College on July 30 by Gordon Shaw, past president of the Victoria centre, Royal Astronomical Society of Canada. The lecture will be the first of a series of five. All will commence at 8 30 p.m.

The astronomical talks are part of a course given annually by the Victoria society to introduce the science [illegible] include observations of the heavens with telescopes, lantern lectures by Lieut.-Cmdr. A M P Scaife, Dr K. O. Wright and Prof. E S. Keeping, of the University of Alberta.

The enrollment fee includes a set of star maps and admission to all lectures and observation meetings. The lectures are free to members of the society and to members of the army, navy, air force and merchant marine.

Subjects to be covered in the series are "What Is a Star?" "The Summer Constellations," "The Moon," "Some Unusual Stars" and "The Milky Way."

Registrations will be received by the secretary, Miss Jean McDonald, 1025 McClure Street, Empire 3771, or Dr Wright, 3309 Quadra Street, Empire 2828.

# Your Daily Forecast

By EDWARD A WAGNER

PLANETARY GUIDE FOR SUNDAY, JULY 22, 1945

Keywords for the Day: Dignity, vitality, pride.

Sunday in General: In many respects this will be a stimulating day particularly where social and pleasurable activities are concerned. In these connections the late afternoon and evening are the most favorable periods of the day, although until 8 p.m. there is a tendency to confusion, misunderstandings or involvements which should be avoided. People are apt to be more dignified and proud than usually at this time, so deal diplomatically with them.

If July 22 Is Your Birthdate: "Many Happy Returns." Famous persons born on this date include: Stephen Vincent Benet, author; Morris Fishbein, editor of the American Medical Association Journal, Sarah Le Moyne, actress.

Your Year Ahead: Promote personal interests dealings with friends. Steer clear of changes or propositions that are not entirely clear to you, or in connection with which there is apt to be some confusion or deception.

PLANETARY GUIDE FOR MONDAY, JULY 23, 1945

Keywords for the Day: Justice, caution, economy.

Monday in General: You would be wise to make this a routine day. Proceed conscientiously, tactfully and cautiously with the task at hand, time things carefully so as not to be late to work or with appointments and so as not to force things prematurely. People are apt to be proud and stubborn at this time, let them have their way so long as nothing important is involved. Defer important decisions or changes until Wednesday, between 8 and 10 30 a.m.

If July 23 Is Your Birthdate: "Many Happy Returns." Famous persons born on this date include: Montague M Glass, author and playwright, Charlotte S Cushman, actress, Arthur Bird, composer, Samuel Fiske, author, Albert Shaw, editor.

Your Year Ahead: Matters concerning health, employment, service, wardrobe, necessities call for some extra time and attention this year, neither neglect them nor worry unduly about them. Be just and tactful in dealings with co-workers or subordinates.

Released by Consolidated News Features, Inc

RAIN AIDS FIRE FIGHTERS

ABERDEEN, July 21 (AP).—A 5,000-acre forest fire between Aberdeen and Raymond was being checked today by some 300 fire fighters aided by light rain. The blaze spread rapidly through slash and green timber and had reached within 12 miles of Raymond.

Only the teachable can be taught, only the humble lifted up, only into the outstretched hand can the gift be put.

# Sunday Radio Programs

| Time | CJVI—900 kc. | CBR—1130 kc. | KIRO—710 kc. | KOMO—1000 kc. | KJR—950 kc. | KOL—1300 kc. |
|---|---|---|---|---|---|---|
| 8 00 | News | Silent | News | The Eternal Light | Correspondent | Symphonies |
| 8 15 | Wings of Song | Serenade | Naval Training Sta. | The Eternal Light | Chester Bowles | Symphonies |
| 8 30 | Wings of Song | Musical Program | Insit'n to Learning | Visiting Nurse | Church of People | Symphonies |
| 8 45 | Evangelistic | Musical Program | Insit'n to Learning | Melodies | Frank and Ernest | Symphonies |
| 9 00 | B B C News | B B C News | Salt Lake Organ | News | War Journal | News |
| 9 15 | Wings of Praise | Neighborly News | Salt Lake Organ | Hollywood Temple | War Journal | Bible Reading |
| 9 30 | Orchestra | Concert Orchestra | News | Concert | Bible Prophecy | Nordic Hour |
| 9 45 | Orchestra | Concert Orchestra | Around the Sound | Concert | Bible Prophecy | Nordic Hour |
| 10 00 | B C Gardener | N C Gardener | Church of the Air | News | News | News |
| 10 15 | Just Mary | Musical Program | Church of the Air | Chuck Collins | Reports | Commander Scott |
| 10 30 | Voice of Hope | Chamber Music | Peace Problems | Round Table | Serenade | Arizona Joe |
| 10 45 | News | Chamber Music | News | Round Table | Serenade | Science Excursions |
| 11 00 | Church Service | Commentary | Stradivari | Ford Show | Worship Hour | Band Concert |
| 11 15 | Church Service | Talk | Stradivari | Ford Show | Worship Hour | Band Concert |
| 11 30 | Church Service | Religious Period | News | Westinghouse | Talks on Gardens | Bill Cunningham |
| 11 45 | Church Service | Religious Period | News | Westinghouse | Musical Sorets | Orchard Square |
| 12 00 | Church Service | Orchestra | Orchestra | News Parade | Bouquet | News |
| 12 15 | Church Service | Orchestra | Orchestra | News Parade | Bouquet | Voice of Farmer |
| 12 30 | News | Orchestra | Orchestra | One Man's Family | Melody Lane | Hockey Hall |
| 12 45 | Master Singers | Orchestra | Orchestra | One Man's Family | Melody Lane | Hockey Hall |
| 1 00 | Melody | Orchestra | Orchestra | Army Hour | Darts for Dough | Your America |
| 1 15 | Melody | Orchestra | Orchestra | Army Hour | Darts for Dough | Your America |
| 1 30 | Reading Funnies | Church of the Air | Nelson Eddy | Gospel Hour | N K Ranch | Time for Crime |
| 1 45 | Reading Funnies | Church of the Air | Nelson Eddy | News | N B Ranch | Songs |
| 2 00 | Concert Corner | Concert Corner | Family Hour | Symphony | Mary Small | Father Brown |
| 2 15 | Concert Corner | Concert Corner | Family Hour | Symphony | Mary Small | Father Brown |
| 2 30 | Great Dates | Musical Program | Family Hour | Symphony | C Greenwood | Nick Carter |
| 2 45 | Great Dates | Musical Program | Wm Shirer | Symphony | C Greenwood | Nick Carter |
| 3 00 | Record Album | Once Upon a Time | Silver Theatre | Catholic Hour | Summer Hour | Abbott Mysteries |
| 3 15 | Record Album | Once Upon a Time | Silver Theatre | Catholic Hour | Summer Hour | Abbott Mysteries |
| 3 30 | John Fisher | John Fisher | Report to Nation | Playhouse Favorites | Icebox Follies | Cedric Foster |
| 3 45 | B N C News | B B C News | Report to Nation | Playhouse Favorites | Icebox Follies | Serenade |
| 4 00 | Serenade | Serenade | Men of Vision | Lucky Strike | Drew Pearson | The Better Half |
| 4 15 | Serenade | Serenade | Men of Vision | Lucky Strike | News | The Better Half |
| 4 30 | Let's Play Duets | Let's Play Duets | That's My Pop | Band Wagon | Summer Vespers | Ben Carson |
| 4 45 | Let's Play Duets | Let's Play Duets | That's My Pop | Band Wagon | Summer Vespers | Ben Carson |
| 5 00 | News | Frances Langford | News | Frances Langford | Gospel Clinic | Mediation Board |
| 5 15 | Boston Pops | Frances Langford | News | Frances Langford | Gospel Clinic | Mediation Board |
| 5 30 | Rhythm Contrasts | Carlyle Allison | Trading Post | Tommy Dorsey | The Fighting A A F | Mediation Board |
| 5 45 | Rhythm Contrasts | E B Sorock | Trading Post | Tommy Dorsey | The Fighting A A F | Gabriel Heatter |
| 6 00 | Reader's Digest | Radio Folio | Reader's Digest | Merry-Go-Round | Walter Winchell | Steel Horizons |
| 6 15 | Reader's Digest | Radio Folio | Reader's Digest | Merry-Go-Round | Mystery Time | Steel Horizons |
| 6 30 | The Shadow | Music Album | Star Theatre | Familiar Music | Mystery Time | Double or Nothing |
| 6 45 | The Shadow | Music Album | Star Theatre | Familiar Music | Jimmie Fidler | Double or Nothing |
| 7 00 | Evening Recital | News | Take It or Leave It | Hour of Charm | One Foot in Heaven | Greenstone Theatre |
| 7 15 | Evening Recital | Baritone | Take It or Leave It | Hour of Charm | One Foot in Heaven | Greenstone Theatre |
| 7 30 | Latin American | Sunday Night Show | I Was There | Comedy Theatre | Sons of Pioneers | Name the Song |
| 7 45 | Latin American | Sunday Night Show | I Was There | Comedy Theatre | Musical Interlude | Name the Song |
| 8 00 | News | Choir | Crime Doctor | News | Song Time | Leave It to Mike |
| 8 15 | Musical Program | Choir | Crime Doctor | Behind Headlines | Sunday Evensong | Leave It to Mike |
| 8 30 | Winnipeg Presents | Music From Pacific | Blondie | Symphony Hour | Quiz Kids | Murder My Hobby |
| 8 45 | Winnipeg Presents | Music From Pacific | Blondie | Symphony Hour | Quiz Kids | Murder My Hobby |
| 9 00 | Summer Symphony | C B C Newsreel | Summer Songs | Symphony Hour | Sam Hayes | News |
| 9 15 | Summer Symphony | Ralph Wightman | Summer Songs | Symphony Hour | Radio Life | Rex Miller |
| 9 30 | Summer Symphony | Vesper Hour | Music | Across the Horizon | News | Longacres Ranch |
| 9 45 | Summer Symphony | Vesper Hour | Music | Across the Horizon | Dr Mac | Music |
| 10 00 | News | News | News | News | Magic Hour | Air Force Time |
| 10 15 | Sign Off | Canadian Yarns | Peace Problems | Orchestra | Magic Hour | Air Force Time |
| 10 30 | | Midnight Prelude | Beauty Endures | Orchestra | Magic Hour | Organ Moods |
| 10 45 | | Midnight Prelude | World Within Reach | Love Tales | Magic Hour | Organ Moods |
| 11 00 | | Prelude to Midnight | World Within Reach | Religious News | Orchestra | News |
| 11 15 | | Prelude: News | Strange Dr Weird | Treasury Salute | Dreamland Bridge | |
| 11 30 | | Midnight Prelude | Voice of Army | Orchestra | Dreamland Bridge | |
| 11 45 | | Prelude, News | News for Alaska | Orchestra | Dreamland Bridge | |

CJOR—600 kc.

Morning—Light and Life 8 15 Christian Science, 8 45 Alberta Bible Institute, 9, Lutheran Hour, 9 30 Back Home Hour, 10, Dr W E Fisher, 10 30, Donald Novis 10 45 Metropolitan Tabernacle 11 Afternoon News, 12 30 Paul Fredericks 12 45 British Israel 1 Keyboard Kapers 1 15 Sunday Serenade 1 30 King's Messengers 1 45 Gospel Clinic 2 Foursquare Gospel 2 15 Church of the Air 2 30 Concert Hall 3 Don Thomas 3 30 News 4 Top Tunes, 4 15 Dinah Shore 4 30 Invitation to Music 5 Reader's Digest 5 Rosario 5 30 Strand Strings 5 45 Piano Recital 7 Christ Church Cathedral 7 30 News 8 Nadie Rascals 8 15 Dick Leibert 8 45 News 10 Remember When? 10 15.

CKWX—980 kc.

Morning—Sunday Concert 8 News 8 30 Organ Rhapsody 8 45 International Lesson 9 Famous Hour 9 30 Do You Remember? 10 30 News, 10 45, Morning Service, 11 Afternoon—Peter Dawson, 12 30 News 12 45 Silver and Blue, 1, Old Time Requested, 1 30 Music 1 45 News 2 Prayer Answered 2 15 The Shadow 2 30 Organ, 3 Country Editor 3 15 Gay Nineties 3 30 The Better Half 4 Nero to Music 4 30, News 5 Show Time, 5 15 Sunday Players 5 30 Romantic Rendezvous 6 It's Your Fuss 6 15 News 6 30 Elmore Philpott 6 45 Reflections in Music, 7 Evening Service, 7 30 News 8 Hymns You Love 8 15 Human Adventure 8 30 News 10 Moonlight Melodies 10 15 At Close of Day, 10 30 Romance Time, 10 45 Sinfonietta 11, Slumbertime 11 30, News 11 45.

**Sunday Highlights**

12 30 p m—One Man's Family, KOMO
1 30 p m—Nelson Eddy KIRO
2 00 p m—Prudential Family Hour, KIRO
3 30 p m—John Fisher Reports CJVI and CBR
7 00 p m—Hour of Charm KOMO
10 00 p m—Magic Hour, KJR

**CJVI Newscasts**

Sunday—10 45 a.m., 12 45 p.m., 5 45 p.m., 8 45 p.m.

Monday—8 00 a.m., 10 55 a.m., 12 30 p.m., 6 00 p.m., 10 00 p.m.

In addition, CJVI broadcasts a one-minute news resume every hour, on the hour from 7 a.m. to 10 00 p.m., and a five-minute summary at 11 00 p.m.

BBC broadcasts direct from London at 9 a.m. and 6 45 p.m. daily over CJVI

# Monday Radio Programs

| Time | CJVI—900 kc. | CBR—1130 kc. | KIRO—710 kc. | KOMO—1000 kc. | KJR—950 kc. | KOL—1300 kc. |
|---|---|---|---|---|---|---|
| 8 00 | News | News | Ann Nasler | Fred Waring Show | War Journal | Arthur Gaeth |
| 8 15 | Wake Up Time | Morning Song | Valiant Lady | Fred Waring Show | Sons of Pioneers | Frazier Hunt |
| 8 30 | Musical Clock | Morning Concert | Light of the World | Bob Nichols | Breakfast Club | Take It Easy |
| 8 45 | Musical Clock | Morning Concert | Aunt Jenny | David Harum | Breakfast Club | Jerry Morris |
| 9 00 | N B C News | B B C News | Kate Smith Speaks | News | News | William Lang |
| 9 15 | Shamrock Singers | Big Sister | Big Sister | Piano Melodies | A Woman Wonders | Morton Downey |
| 9 30 | Sis for One | Lucy Linton | Helen Trent | Homekeeper | Tom Breneman | Don Isham |
| 9 45 | Sis for One | Music Room | Our Gal Sunday | Homekeeper | Tom Breneman | Arizona Joe |
| 10 00 | U S Navy Band | U N Navy Band | Life Beautiful | Choral Album | Gil Martin | Glen Hardy News |
| 10 15 | M McKechran | U S Navy Band | Ma Perkins | Treasury Salute | Ted Malone | To Talk About |
| 10 30 | News | Comedy Kits | M Ma Donald | Homemakers | My True Story | Mountaineers |
| 10 45 | Bernie Ryall | Swing Serenade | Young Dr Malone | Art Baker | It Really Happened | Woman's Way |
| 11 00 | Make Mine Music | Hawaiian Strings | Two on a Clue | Guiding Light | Baukhage Talking | Lester Smith |
| 11 15 | Make Mine Music | Ethel and Albert | Rosemary | Today's Children | May We Serve You? | Jane Cowl |
| 11 30 | Soldier's Wife | Soldier's Wife | Perry Mason | Women in White | Glamour Manor | Queen for Today |
| 11 45 | Buccaneers | Memories in Song | Tena and Tim | Hymns of Churches | Glamour Manor | Queen for Today |
| 12 00 | Al Smith | Farm Broadcast | Know Your Farmer | Woman of America | Ivar Haglund | News |
| 12 15 | Eb and Zeb | Farm Broadcast | News | Ma Perkins | News | Olive Barber |
| 12 30 | News | Modern Musicians | Cecil Solly | Pepper Young | Farm Journal | The Smoothies |
| 12 45 | Novelties | Matinee Memories | Bachelor's Children | Right to Happiness | Ladies Be Seated | Music |
| 1 00 | Music | Musical Program | House Party | Backstage Wife | Time Views News | Songs for You |
| 1 15 | Club Diary | Interlude | House Party | Stella Dallas | Radio Parade | Johnson Family |
| 1 30 | Red White Blue | Church News | Poetry Story | Lorenzo Jones | This Moving World | Melodies |
| 1 45 | Red White Blue | Afternoon Recital | Songs of Dreamer | Widder Brown | Church Hymns | Melodies |
| 2 00 | Music Corner | From the Classics | Romance | A Girl Marries | What's Doing | Stage Door |
| 2 15 | Music Lovers | Songs for You | Service Time | Portia Faces Life | What's Doing | Bing Crosby |
| 2 30 | Music Lovers | Robinson Family | Meet the Missus | Just Plain Bill | Sweet and Swing | Film Favorites |
| 2 45 | Music Lovers | Afternoon Downbeat | Meet the Missus | Front Page Farrell | Melody | Korn Kobblers |
| 3 00 | Messer's Islanders | Messer's Islanders | A Woman's Life | The Road of Life | News | Howard Costigan |
| 3 15 | Jeannette McDonald | Mirror for Women | Jimmy Carroll | Modern Romances | Local Lamont | For Victory |
| 3 30 | Curtain Echoes | Curtain Echoes | Housewives | News | Music | Musical Matinee |
| 3 45 | B B C News | B B C News | The World Today | Aunt Mary | Unannounced | Paul Line |
| 4 00 | 800 Club | Design for Listening | Variety in the News | Women's Secret | Serenade | Fulton Lewis Jr |
| 4 15 | 800 Club | Design for Listening | Irene Beasley | News of the World | Sammy Kaye | Rex Miller |
| 4 30 | 800 Club | Space Quotations | Grand Piano | Piano Melodies | Intermission Time | Sketches |
| 4 45 | C B C Roundup | Two Piano Team | Love Notes | H V Kaltenborn | Local | Sketches |
| 5 00 | Swing Session | Summer Variety | Hot Off the Wire | Melodies | Terry and Pirates | Sam Hayes |
| 5 15 | Swing Session | Summer Variety | Music | News | Dick Tracy | Superman |
| 5 30 | Popular People | On the March | Washington Reports | Voice of Firestone | Jack Armstrong | Tom Mix |
| 5 45 | Strings of Melody | Rhythm, Romance | News | Voice of Firestone | News | News |
| 6 00 | News | Aeolian Strings | [illegible] | Hoagy Carmichael | Meet Your Navy | Gabriel Heatter |
| 6 15 | Music Salon | Aeolian Strings | [illegible] | Hoagy Carmichael | Meet Your Navy | Real Stories |
| 6 30 | Freddie Martin | Joint Recital | Sea Story | Rise Stevens Show | News | Spotlight Bands |
| 6 45 | Freddie Martin | Joint Recital | Sea Story | Rise Stevens Show | Story Teller | Spotlight Bands |
| 7 00 | Record Album | News | Screen Guild | Contented Hour | Sportsteller | So the Story Goes |
| 7 15 | Record Album | News Roundup | Screen Guild | Contented Hour | Interlude | News |
| 7 30 | Hometown | Recital Time | Thanks to Yanks | Dr I Q | Garden | Lone Ranger |
| 7 45 | Hometown | Fat Terry | Thanks to Yanks | Dr I Q | Sons of Pioneers | Lone Ranger |
| 8 00 | Guest Entertains | Night Music | Man Named Jordan | Supper Club | Lum and Abner | Michael Shayne |
| 8 15 | Guest Entertains | Night Music | Hedda Hopper | Fleetwood Lawton | Manhattan Music | Michael Shayne |
| 8 30 | Cafe Zanzibar | Fiesta | Music | Orchestra | Home Front | Prof Broadway |
| 8 45 | Cafe Zanzibar | Fiesta | Day and Night | Orchestra | Home Front | Prof Broadway |
| 9 00 | Manhattan Music | Summer Fallow | The Whistler | Telephone Hour | Blind Date | News |
| 9 15 | Manhattan Music | Summer Fallow | The Whistler | Telephone Hour | Blind Date | Star Gazing |
| 9 30 | Light Opera | Orchestra | Vox Pop | Northwest Heroes | News | Jimmy Fidler |
| 9 45 | Light Opera | Orchestra | Vox Pop | Northwest Heroes | Cecil Solly | Melodies |
| 10 00 | News | News Philpott | Five Star Final | News | Magic Hour | Fulton Lewis Jr |
| 10 15 | Liebert | Songs | Pacific Report | Kaltenborn | Magic Hour | Music for You |
| 10 30 | Tommy Tucker | Orchestra | Washington Sports | Romance Time | Magic Hour | Broadway Echoes |
| 10 45 | Tommy Tucker | Orchestra | Easy Listening | [illegible] on the Tide | Magic Hour | Broadway Echoes |
| 11 00 | News | Orchestra | Let's Dance | A P News | Folk Music | News |
| 11 15 | | Orchestra | Let's Dance | Pan Americana | Folk Music | Music in the Night |
| 11 30 | | Milton Charles | Famous Bands | Dance Orchestra | Organ | Orchestra |
| 11 45 | | M Charles News | News for Alaska | Dance Orchestra | Organ | Dance Band |

CKWX—980 kc.

Morning—News 8 Morning Mirror 8 15 Toast and Marmalade 8 30 News 9 Melody Capsules 9 15 Melody Musings 9 30 Dorothy Dodson 9 45 News [illegible] 10 Harmony Highway 10 30 Specially Yours 10 45 News 11 [illegible] 11 15 The Little Show 11 30 Afternoon—News 12 Funny Money Man 12 15 The Smoothies 12 30 Music for Moderns 12 45 News Bulletins 1 Perry Mason 1 15 CKWXtra 1 30 Rosemary 1 45 Red White and Blue 2 News 2 30 Will Reader 2 45 Those Who Serve 3 Summer Serenade 3 30 Hello Soldier 4 News 4 30 Over the Back Fence 4 45 Music for Youth 5 Squareshooters 5 30 Melody Range 5 45 Varieties 6 Spotlight Varieties 6 15 News 6 30 Dinner Music 6 45 Summer Concert, 7 [illegible] News 7 30 To Think About 7 45 Orchestra 8 Time Out 8 30 Hymns of Many 9 Playtime Time 9 30 Mutual Musicale 9 45 News 10 Dream Weaver 10 15 At Close of Day 10 30 Let's Dance 10 45 News 11, Orchestra 11 15, Slumber Time 11 45.

CJOR—600 kc.

Morning—News 8 Home Service News 8 15 Breeze 8 30 Shut In 9 News, 9 15 Ranch House 9 30 Town Crier 9 45 News 10 15 Shall We Waltz 10 30 News 10 45 Freddy Martin 11, Cash Clues 11 15, Uncle Jimmy 11 30 Orpheum Music 11 45 Afternoon Times 12 Racing Highlights 12 15 Dick Dixon 12 30 [illegible] Off 12 45 Famous Voices 1 News 1 30 Soldier's Wife 1 45 Matinee Melodies 2 Smoke Rings 2 30 Smiling Jack 2 45 News 3 Band Time 3 15 Billy Browne 3 30 Tea Dance 4 [illegible] 4 15 Life Can Be Beautiful 4 30 News, 4 45 News Broadcast 5 [illegible] News 5 15 [illegible] 5 30 [illegible] 5 45 Racing Highlights 6 45 [illegible] Hour 7 [illegible] 7 30 Club Buccaneers 8 [illegible] 8 15 Orchestra 8 30 [illegible] 9 [illegible] 10 30 News 11 15 Lullaby Land, 11 30.

**Monday Highlights**

12 00 noon—Al Smith CJVI
2 00 p m—From the Classics CBR
3 30 p m—Grand Piano KIRO
5 30 p m—Voice of Firestone KOMO
6 00 p m—Hoagy Carmichael Band KOMO
7 30 p m—Thanks to the Yanks KIRO
9 00 p m—Blind Date KJR

R. S. A. Jackson SAYS:

The big difference between "saving up" and investing in Life Insurance is this: By the one you save and save to Create an Estate—by the other you create an Estate immediately you pay your first premium, and then save to maintain it. Won't you think this over seriously, and then—

LET'S TALK IT OVER

R S A JACKSON
307 Jones Building

Dominion Life Assurance Company Since 1889 Head Office Waterloo Ontario

. . . and ENO became a world favourite

From a small chemist shop in Newcastle, England, during the nineteenth century, seafaring men set forth with packets of a new remedy that had outstanding properties for correcting internal ills. They took this new medicine with them wherever they sailed the seven seas.

It was thus that the story of Eno's 'Fruit Salt' spread wherever the British race journeyed. And today, Eno is enthusiastically endorsed by millions of men and women the world over, to help keep them fit when needed.

Take pleasant-tasting Eno in a glass of water before breakfast. Eno helps settle an upset stomach, helps nature free the system of food wastes that often cause constipation and headaches, helps relieve excess gastric acidity. Eno is gentle but effective in its action, safe for young and old alike. Buy a large economical bottle of Eno's 'Fruit Salt' from any druggist today.

. . . TAKE BEFORE BREAKFAST

ENO'S 'FRUIT SALT'

For RADIO REPAIRS CALL G 1217 OAK BAY RADIO SERVICE 2271 BOWKER AVE.

CUT COARSE FOR PIPE · CUT FINE FOR ROLLING YOUR OWN

KELLOGG'S ASTHMA RELIEF FOR ASTHMA & HAY FEVER

NEWCOMERS SAY: Transportation is Cheaper in VICTORIA

PEOPLE coming to Victoria from other parts of Canada and the United States often remark about the cheapness of our street-car fares.

THEY'RE RIGHT! Recent surveys made by the Canadian and American Transit Associations show that street-car fares are less in Victoria. Moreover, the same reports show that Victoria fares average MORE THAN 20% LOWER than fares in cities of 100,000 or more population in the United States.

You can check for yourself! A study of the table below will show you how much cheaper the fare is in Victoria.

| City | Cash Fare | Ticket Fare | Average Fare |
|---|---|---|---|
| VICTORIA | 6¢ | 5.83¢ | 5.60¢ |
| VANCOUVER | 7¢ | 6.25¢ | 6.09¢ |
| SEATTLE | 10¢ | 8.33¢ | |
| PORTLAND | 10¢ | 8.33¢ | |
| WINNIPEG | 10¢ | 7.50¢ | 7.02¢ |
| OTTAWA | 7¢ | 6.25¢ | 6.12¢ |
| TORONTO | 10¢ | 6.25¢ | 6.18¢ |
| BOSTON | 10¢ | Cash Only | 10.00¢ |
| CHICAGO— | | | |
| Elevated Lines | 10¢ | Cash Only | 10.00¢ |
| Surface Lines | 8¢ | Cash Only | 8.00¢ |
| MONTREAL | 7¢ | 6.25¢ | 5.14¢ |
| QUEBEC | 7¢ | 6.25¢ | 5.65¢ |

*Low Fares Are Important to Victoria Workers*

because the average family spends more than three times as much for carfare as it does for electricity. Through unified operation of all three services—gas, electricity and transportation—B C Electric has been able to keep fares low in Victoria.

B.C. Electric

GAS • ELECTRICITY • TRANSPORTATION

# Business and Professional Directory, Want Ads

The Daily Colonist

RATES FOR CLASSIFIED OR WANT ADVERTISEMENTS

Two cents a word each insertion, 10c a word a week, with a minimum of 10 words, cash with order. No advertisement accepted for less than 25c.

Births, $1.00 per insertion.

Marriages, In Memoriam Notices, Cards [illegible] per insertion. Each additional line, 15c daily.

Deaths, Funeral Notices, not exceeding 15 lines, $1.25 first insertion, and $1 subsequent insertions. Each additional line, 15c daily.

Advertisers who desire may have replies addressed to a box at The Colonist and forwarded to their private address. A charge of 10c is made for mailing replies. In this case, add three words (Box ..... Colonist) to the count for the number of words.

Out-of-town readers of our advertisements ask advertisers to give addresses as well as phone numbers, as it is not always possible to communicate through the phone.

Any claim for rebate on account of error or omissions must be made within 30 days from the date of the same, otherwise claim will not be allowed.

The Colonist will not be responsible for more than one incorrect insertion of any advertisement ordered for more than one issue.

The Colonist service is available every day from 8 a.m. to 8 p.m., excepting Sunday. Just call Empire 4114.

To insure insertion, Classified Ads should reach The Colonist before 6 p.m. on the day previous to publication.

Classified Ads for The Sunday Colonist will be accepted up to 8 p.m. on Saturdays.

CLASSIFICATIONS

| | |
|---|---|
| Acreage for Rent | 51 |
| Acreage for Sale | 62 |
| Acreage Wanted | 64 |
| Agents Wanted | 16 |
| Autos for Hire | 68 |
| Automobiles | 65 |
| Automobiles for Sale | 65A |
| Automobiles Wanted | 65B |
| Births | 1 |
| Bicycles and Motorcycles | 60K |
| Boats and Launches | 67 |
| Building Materials | 40A |
| Business Directory | 33 |

[illegible]

## 3 DEATHS (Continued)

MANUEL—Passed away at the Royal Jubilee Hospital on July 20, 1945, Miss Margaret A. Manuel, of 938 Linden Avenue, born in Scotland and a resident of Victoria for six years. Survived by two sisters, Mrs. St. John Munroe, Victoria, and Mrs. Harry Bond, Winfield, B.C., also one brother, Frank Manuel, in England.

Funeral services will be held in the chapel of the Thomson Funeral Home on Tuesday afternoon at 2 o'clock. Interment [illegible]

NELSON—Passed away at the residence on July 21, Martin Andreas Nelson, aged 66 years, of Cordova Bay, born in Norway, and had resided in the Beaniel district for the past three years. The late Mr. Nelson is survived by his widow, Regna, one son, of Halifax, N.S., and one daughter, Mrs. Henry Nelson, of Strome, Alberta.

Announcement of funeral will be made later by McCall Bros.

PENDRAY—At the Royal Jubilee Hospital on July 21, 1945, Elizabeth Mary Pendray, of 317 Howe Street, aged 85 years, widow of James Pendray, born in Hayle, Cornwall, England, and a resident of Victoria for 30 years. She leaves one daughter, Mrs. Harry Norris, with whom she resided, three sons, Garnet and Hugh, in Africa, and Tom, in Dearborn, Detroit, Mich., also six grandchildren. She was predeceased by a son, Harold, last year. The late Mrs. Pendray is also survived by a brother, William Burton, in England.

Funeral from Hayward's B.C. Funeral Chapel on Tuesday at 3 p.m. Interment in Royal Oak Burial Park.

REID—There passed away at the Royal Jubilee Hospital, on July 18, Jeannie M. Reid, of 2720 Rerap Street, Oak Bay. The late Mrs. Reid was born in Glasgow, Scotland, and had resided in this city for the past 18 years. Survived by her husband, Norman McLeod Reid, at the family residence, one sister, Mrs. Minnie Rennartman, and one brother, Peter MacFarlane, of Lethbridge, Alta., also two sisters and a brother in Glasgow, Scotland.

Funeral services will be held Tuesday afternoon at 2 o'clock from the parlors of the S. J. Curry & Son Funeral Home. Rev. Percy Wills will officiate and interment will be made in Royal Oak Burial Park.

STRANG—Passed away at the Royal Jubilee Hospital on July 20, Mary Ann Strang, aged 81 years, beloved wife of James Strang, of 907 Richmond Avenue, born in Wroxeter, Ontario, and had resided in Baldur, Manitoba, for many years before coming to Victoria 18 years ago. The late Mrs. Strang is mourned by, besides her husband, four daughters [illegible]

[illegible]

## 31 MONEY TO LOAN (Continued)

A HOME OF YOUR OWN THROUGH A K. & S. LOAN

Loans Readily Arranged by This Old Established Firm. Ample Funds.

KER & STEPHENSON, LTD.
909 Government Street Phone D 4137

MORTGAGE LOANS

PEMBERTON, HOLMES

Your request for a loan will be given CAREFUL, COURTEOUS, CONFIDENTIAL ATTENTION

Also for R.E.A. LOANS

Consult PEMBERTON, HOLMES Limited
625 Fort Street (Pemberton Bldg.)—G 8124

## 33 BUSINESS DIRECTORY

BULLDOZERS

BULLDOZING, LEVELING, CLEARING, road grading and excavating. B 3041

BULLDOZERS FOR HIRE, LARGE AND small, by hour or day. B 2702

CATHOLIC SUPPLIES

STATUES, Rosaries, Prayer Books, Gifts. Keefer's, 671 Richards, Vancouver, B.C.

CHIMNEY SWEEPS

ACME Chimney Service—33 Yrs. With Vic. Fire Dept. Creosote chimneys burnt out, city or country. Authorized by local fire depts. Chimney specialist. B 0427

BELL CHIMNEY SWEEP, CHIMNEY AND furnace repairs. Phone B 1411.

COLLIN'S CHIMNEY SERVICE. CHIMneys swept, gutter and furnace repairs. We are vacuum equipped. Phone B 2231. 1146 Rockland Avenue.

GRAY'S CHIMNEY SWEEP (REGIStered). Chimneys burned, vacuum service. War veteran. Reliable. B 7226

SAVE FUEL! PREVENT FIRES!—HAVE your chimneys cleaned. James Bay Chimney Service. Phone R 3436.

COMMERCIAL ART

[illegible]

## 33 BUSINESS DIRECTORY (Continued)

WOOD

ABSOLUTELY DEPENDABLE—EVERY PIECE BONE-DRY STOVE WOOD, $6 CORD.

SPECIAL, SHORT TIME ONLY!

RONALD HOPKINS FUEL CO.
Day — B 7910 — NIGHT

A BIG SPECIAL—ONLY TWO WEEKS. Quick delivery on bone dry millwood [illegible] 1 cord $7. Bone dry cedar, good for kindling, 1 cord $5. Phone, day or night, D 8068. G. Tara.

A BARGAIN—NO. 1 MILLWOOD STOVE-length, clean and easy split, good Summer fuel, 1½ cd. load only, $6. D.K. FUEL - 2702 Govt. - G 6338

A BIG CORD CEDAR, ONLY $3.50; half cord, $2. Hardial. B 6722.

BONE-DRY NO. 1 FIR MILLWOOD from Up-Island. All stove lengths and easy split. Good for all-round use, beats cordwood. 3 cords, only $15, 1½-cord load, $11.25.
O.K. FUEL — 2702 Government — G 8133

BARGAIN — BONE-DRY UP-ISLAND Millwood, no rubbish, 3 and 2½-cord lots, $7 cord. Easily split. Immediate delivery. B. Sons, phone, night-day. B 0863.

BONE DRY 16-IN. UP-ISLAND WOOD, 100 cords. Special, $3 cord. Hillcrest, Batten Singh. B 8041, night, B 3380.

BONE-DRY UP-ISLAND FIR, $7.50 CD. Prompt delivery. B 3183, noon or eve.

DRY CORDWOOD IN STOVE LENGTHS, $11.50 per cord. Dry millwood, $6.50. Hills Fuel, 578 Yates St. B 8613.

EXTRA SPECIAL—NO. 1 SAWDUST IN sacks, $4.25 per unit. 30 cds. 12-in. bone-dry fir bushwood, well seasoned, $11.50 per cd. Prompt delivery.
DOMINION FUEL, 4007 Douglas St., E 4734

FIR EDGINGS AND INSIDE WITH bark, ready for kitchen range, never in water, 1½ cords $7.50. Planer-end kindling, $9.75 1 cd. No. 1 dry fir sawdust, 1½ units, $6.74.
LANGFORD FUEL — B 9610, Day, Night

NO. 1 FIR BULK SAWDUST. PHONE G 3009

A BIG SPECIAL!

ONLY ONE WEEK—QUICK DELIVery. All bone-dry Up-Island No. 1 millwood. Stove lengths. Clean and easy to split. Good for all-around [illegible]

[illegible]

# A Mart for Busy Readers—Property for Sale or Trade

**40 FOR SALE—MISCELLANEOUS** (Continued)

QUALITY SHINGLES — LOW PRICES Dalziel Bus Company. O 1423.

WELTER WEIGHT WALLBOARD
A light-weight wallboard but very strong. Ideal for covering cracked plaster, vee-joint walls or boarded walls. Deep brown color with a smooth finish that takes paint or kalsomine. One size only, 4-ft. x 8-ft. sheets. Each ... $1.16
MONASEAL
The ... for covering wallboards and plaster washable, easy to apply, leaves no brush marks. Eight lovely pastel shades and white. New low price of $3.60 per gallon, 98c per quart.
PERFECTION CEDAR SHINGLES
18-in. long shingles 6-to clear butts suitable for roofs on garages, chicken houses, outsheds and sidewalls, etc. Per square (4 bundles) ... $3.25
STEWART & HUDSON
Retail Lumber Yards
Gorge Road, off Government — E 2171

24 LENGTHS GOOD USED FIR LUMber, 21 ft., 6 x 1, $8. D 7274

**40B CLOTHING, FURS, SHOES, ETC.**

FOR SALE — BLACK WINTER COAT, black suit, black Fall coat, sizes 38-40. 1025 Chambers Street.

FOR SALE—CUB UNIFORM, FIT 7 TO 8 year, and boy's overcoat, perfect condition. Phone G 2001.

FOR SALE—SEAL COAT SIZE 18. PHONE B 1305, between 5 and 6, Monday.

GENTLEMAN'S FUR-LINED COAT AND lady's fur-trimmed tweed coat and skirt. E 6060.

NEW GREY TWEED SPORTS JACKET, size 16, half price, $5.00. B 2007.

RED OPOSSUM JACKET, GOOD CONDItion. E 6558 Sunday.

TWO BLUE SERGE SUITS, SIZE 40, IN new condition. B 9063.

**40D FURNITURE**

ANTIQUES — EXQUISITE AND VERY rare Rockingham 60-piece tea set, individual pieces of rare tea plant tea set, carved black oak buffet, Russian gold bracelet, matched sets of gold, diamond and pearl drops, Georgian sterling spoons. 811 Fort Street.

BUREAU AND CHIFFONIER, $10 EACH. E 7903.

CARPET, 9 x 12, CLEAN, $9. FOLDING ironing board, padded, $3.00. B 2743.

DOUBLE BED, BABY'S CRIB, WHITE English-style pram. Phone G 4603, 438 Obed Avenue.

FOR QUICK SALE — THREE-PIECE Chesterfield, four-piece bedroom suite, white enamel kitchen range, heater, kitchen suite, linoleum, coffee table, odd Chesterfield chair, etc. Phone B 6874. 333 Niagara.

FOR SALE—BLUE FOLDING BUGGY, excellent condition, $22.50, also small crib and mattress $8. Phone Colquitz 103.

FOR SALE—CONTINUOUS POST BED, complete practically new and bureau with plate glass mirror. Phone B 4366.

FULL-SIZED PLAY SPRING WITH SIMmons felt mattress, $16. B 1228.

HOUSEHOLD FURNITURE—CHESTERfields, dressers, beds, tables, chairs, rugs, etc. Empire 8844.

HOUSEHOLD FURNITURE FOR SALE, bedding, dishes, heaters. Apply 1900 Niagara Road.

HANDSOME WALNUT SIDEBOARD, early Victorian. B 2736.

NEED A CHEST OF DRAWERS? SEE these smartly-styled chests, like a fine piece of furniture, with four big dust-proof drawers, $18.00 (unfinished).
NEANEY'S WAREHOUSE
Opposite Courthouse, Bastion Street

NINE-PIECE SOLID WALNUT DININGroom suite, $300. Large circassian walnut dresser, $50. Holland Bros., 830 Fort. B 1013.

PRACTICALLY NEW CHESTERFIELD suite, trilight, rugs and accessories, dinette suite, bedroom and kitchen furniture, desk and Clare Jewel range. 73 Dunford Road, Langford.

ROUND OAK DINING TABLE (EXTENsion), four chairs, $25. 831 Fort. G 5138.

SIMMONS ALMOST NEW DOUBLE BED with three-quarter panel steel spring with Restmore mattress, $14.50. Simmons double bed complete, $18.50. Simmons double cream panel bed, complete, $7.50. E 4944.

SIMMONS DEEPSLEEP MATTRESS, 4 ft. 6 in., new, continuous-post bed ribbon spring, $50. 1130 Clovelly Terrace.

SIMMONS STUDIO COUCH, $75. MAroon flowered, cost $99.75 last May. 1327 Richmond Road.

STUDIO LOUNGE WITH THREE SEParate cushions. E 6671.

STUDIO COUCH, $30. PHONE E 3048.

THREE-PIECE WALNUT BEDROOM suite, reasonable. Pooles Furniture Store, 1327 Broad Street.

USED CHESTERFIELD AND CHAIR, clean condition, $30. G 7481.

VERY NICE THREE-PIECE CHESTERfield bed suite, $39; also two-piece chesterfield suite, $38. Better Buy, 941 Johnson Street. B 6714.

WILSON'S ECONOMY FURNITURE — Wood tub washing machine, good condition, $46.50. 846 Cormorant. G 3615.

WHITEWOOD FURNITURE

| | |
|---|---|
| Chest of Drawers— | |
| 16x22, height 36, four-drawer | $12.90 |
| 16x30, height 36, four-drawer | 10.85 |
| Writing Desk, 34x16, with six-book shelves and centre drawer | 18.00 |
| Bookcase 10x24, height 44, with four shelves | 13.85 |
| Child's Desk and Chair, in natural finish, slightly marked. Reduced to clear at | 15.00 |
| Folding Kitchen step stools | 3.00 |
| Folding Pleg Pens, hardwood with natural finish. Each | 6.85 |
| Folding Baby Walkers— | |
| Ivory finish | 3.89 |
| Natural finish | 3.29 |
| Wood Bassinettes, ivory finish, complete with mattress | 9.25 |

McLENNAN, McFEELY & PRIOR, LTD.
Established 1859
1400 Government St. — Phone G 1111

NEW SHIPMENTS THIS WEEK INCLUDE

| | |
|---|---|
| Metal Smokers' Stands, strong and attractive | 1.95 |
| Maple Beds, single | 31.00 |
| Maple Coffee Tables | 6.50 to 21.00 |
| Walnut Magazine End Tables | 6.50 to 18.50 |
| Radio Tables | 8.50 to 20.00 |
| Mahogany Coffee Tables | 17.50 to 22.50 |
| 18 only Leatherette Chairs (suitable for club or office) | 18.90 |
| 12 only Chrome Armchairs (suitable for club or office) | 19.00 |
| Trilite Lamps | 17.85 to 27.00 |
| Bridge Lamps, complete with shade | 14.25 |
| 6 x 18 Congoleum Rugs | 14.75 |
| 9 x 12's Congoleum Rugs | 11.25 |

HOME FURNITURE CO.
On Fort, Above Blanshard — B 0021

WILSON'S ECONOMY FURNITURE STORE

| | |
|---|---|
| Wood Tub Washing Machine, good condition | $40.00 |
| 3 Good Singer Sewing Machines ... and | 15.00 |
| Bird Cage and Stand | 6.50 |
| Standard Lamps, up from | 6.50 |
| Lamp Models ... $10.00 and | 16.00 |
| Toilet Tank and Seat (complete) | 8.50 |
| Several Good Kitchen Ranges ... to | 14.50 / 45.00 |
| Fumed Oak China Cabinet | 16.00 |
| 2-Piece Chesterfield Suites $29.00 and | 20.00 |
| English Baby Carriage | 17.00 |

846 Cormorant Street — Phone G 3615

PABCO CHALLENGE RUGS

| | |
|---|---|
| 6x9 | $4.75 |
| 7.6x9 | 5.40 |
| 9x9 | 6.50 |
| 9x10.6 | 7.85 |
| 9x12 | 8.95 |

McLENNAN, McFEELY & PRIOR, LTD.
Established 1859
1400 Government St. — Phone G 1111

JULY SPECIALS
6-PIECE DINETTE SUITE—REG. $99.00
SPECIAL
$79.00
MACDONALD'S LIMITED
1400 DOUGLAS ST. — B 1171

5-PIECE WALNUT BEDROOM SUITE, $75. Phone G 6237.

**40 FOR SALE—MISCELLANEOUS** (Continued)

3-PIECE CHESTERFIELD SUITE, PRACtically new, reasonable. Apply 844 Simcoe Street, Sunday, between 10.30 and 1.00.

2 PERSIAN SAMERDAR RUGS, RED, 3¼ x 18½. Also other Oriental rugs, etc. Carpetorium, 1026 Cook St. B 2061.

**40E MUSICAL INSTRUMENTS**

A SPLENDID PIANO, $165. B 6301 AFTER 1 p.m.

CHAMPION E PLAY TRUMPET WITH case. Good condition. Call after 2 p.m. 1403 Chambers.

COLLARD & COLLARD ENGLISH PIANO. 1531 Alfred, Suite 8, upstairs.

FOR SALE—PIANO, GERRARD HEINTZman, fine condition, $175. Apply Mrs. A. Constant, Sooke P.O.

HEINTZMAN PIANO, ALMOST NEW, $325. 6050 Cook Street.

RECONDITIONED PIANOS AT BARGAIN prices. S. O. Cave, 765 View. O 6815.

VIOLIN, WITH PREWAR CASE, AS new, $30. B 6161.

WILL STORE SMALL PIANO FOR THE use of it. O 8700.

**40F RADIO**

A. WADSWORTH RADIO SERVICE — Satisfaction guaranteed. All types of electrical repairs. 775 View Street. G 0823.

ALL RADIOS REPAIRED EFFICIENT and prompt. Guaranteed. Call O 3113.

A VICTOR 6-TUBE MANTEL RADIO, IN fine condition, $35. 1421 Broad Street.

CONSOLE RADIO, $35; 10-TUBE VICTOR console, $38; guitar, $15. 762 Esquimalt Road. B 2383.

CONSOLE RADIO, GOOD CONDITION. Will sell cheap for quick sale. Phone B 1880.

ESQUIMALT ELECTRIC — RADIO AND appliance repairs. Quick service. 1250 Esquimalt Road. Beacon 3996.

FOR SALE—PHILCO MANTEL RADIO, $30. Apply 934 Heywood Avenue, 8 to 12, mornings.

FOR SALE — ROGERS TABLE MODEL radio, $35. Phone B 2047.

NEW CUSTOM-BUILT RADIO FOR 1940 Pontiac car. 760 Caledonia Avenue.

ONE BATTERY RADIO AND ONE ELECtric radio. 1130 Pandora Avenue.

R.C.A. VICTOR BATTERY FIVE-TUBE mantel radio, new battery. Phone B 0073.

VICTOR COMBINATION RADIO AND gramophone, good condition, $90 or best offer. Give name and phone number. Box 6041, Colonist.

WELLS RADIO SERVICE. Phone E 0534. 850 Gorge Road East. Repairs at reasonable cost by expert technician.

WESTON VOLTMETER AND AMMETER, D.C., also tester with tripod, cheap. G 1806.

ESQUIMALT ELECTRIC
RADIO AND APPLIANCE REPAIRS
QUICK SERVICE
1250 Esquimalt Road — B 3996

12-TUBE CROSLEY CABINET RADIO, 1940 model, like new. Phone E 7418.

**40G RADIO REPAIRS**

EXPERT RADIO REPAIRS. MEMBER N.R.I. Aaronson & 1126 Govt. O 4722.

FOR RADIO SERVICE CALL B.C. SOUND & Radio Service. B 4731.

HAVE YOUR RADIO FIXED NOW BY competent, experienced technicians. Quick service, standard prices. Fletcher Bros. O 7148.

KENT-ROACH LTD.—EXPERT RADIO service by skilled technicians and the most modern testing equipment. Phone E 2611. 641 Yates Street.

OAK BAY RADIO SERVICE
2271 BOWKER AVENUE
Tel. O 1217

WOODS RADIO SERVICE — FAIRFIELD and Moss. Phone E 2443.

**40H NURSERY STOCK, PLANTS, ETC.**

BEDDING PLANTS, FINE VARIETIES. Reasonably priced.
BALDWIN'S NURSERIES
Cadboro Bay Road, between Willows Stables and Uplands Gates
Phone B 2316

WILL PAY CASH FOR BULBS OF ANY kind, tulips, daffodils, crocus, lilies, etc. Box 5313, Colonist.

WANTED — 20,000 TULIP PLANTING stock, 6-8 c.m., Darwins. Box 5968, Colonist.

**40K BICYCLES AND MOTORCYCLES**

BICYCLES—All sizes, repairs guaranteed. We buy bicycles and parts. 1326 Government Street. G 4722. We call.

BICYCLE FOR SALE. PHONE O 2808.

EVERYTHING IN BICYCLE REPAIRS. Bernard Ltd., 1416 Douglas. O 3011.

FOR SALE BICYCLE, GOOD CONDItion, foot brakes. Reasonable price of $30. O 6080.

FOR SALE—C.C.M. BICYCLE, IN GOOD condition. Apply, Rear 1881 Esquimalt Road.

FOR SALE MAN'S BICYCLE, FIRST-class condition, $30. 2811 Quesnell St.

GENT'S BICYCLE, $20. EARLY NEW welding mask, leather apron, gloves, sleeve, $15. 1041 Burnside Road, after 6 p.m.

GENT'S C.C.M. DOUBLE-BAR BICYCLE, good condition, $32.50. 814 Dunn Ave.

GENT'S BICYCLE, A1 CONDITION, $38. E 0204.

LARGE TRICYCLE, AS NEW, BEST OFfer over $21. Box 5948, Colonist.

LADY'S BIKE, NEW CONDITION, $40. Willoughby, Royal Oak.

MOTOR SCOOTER, 3½ H.P., 3 GEARS, new tires, luggage carrier on back, will ride two. $340. B 1307.

MAN'S BICYCLE, COMPLETELY OVERhauled, guaranteed 30 days, $32.50. 1144 Richardson Street.

MAN'S BICYCLE, NUMBER SPORTS model, good condition. 1041 Gladstone Avenue. Phone G 6478.

MAN'S C.C.M. BICYCLE FOR SALE. Phone B 100. 71 Government Street.

MAN'S C.C.M. BICYCLE — APPLY 71 Government Street.

RECONDITIONED ENGLISH 3-SPEED bicycle, with new prewar tires. E 1903.

AUTOCYCLE SPECIALIST
W. J. DAWES — FAST REPAIR SERVICE. 1061 View Street. O 2013.

RENT A CARRIAGE
while shopping - 25c per day -
HOLIDAY ON A BICYCLE
$2.50 per week - $6.00 per month
ROBINSON'S — PHONE B 6313
1230 Broad St. (Opp. Colonist)

1932 B.S.A. MOTORCYCLE FOR CASH, best offer. In good condition. 127 Bushby Street. E 7707.

**40L STOVES AND RANGES**

ANYTHING IN STOVES, FURNITURE wanted, regardless of condition. We pay cash for stoves, furniture, ranges, used plumbing, machinery, etc. Call on Ifsen. Best offers. O 6434.

A BETTER FURNACE AND STOVE REpair service, boilers connected. O 5182.

ALL-IVORY ENAMEL FRONT COOK stove, $58. 65 Cassage A. ...

LARGE ALL ENAMEL FURNACETTE, $48.50. Genuine McClary repair parts. Carter's Stove Store, 853 Fort Street. E 3611.

**40 FOR SALE—MISCELLANEOUS** (Continued)

BEACH "COMPEER" SIX-HOLE RANGE, with sawdust burner attached. O 7344. 3114 Harriet Road.

BOILERS CONNECTED AND STOVES repaired day or night. Phone O 6401.

ELECTRIC McCLARY RANGE, HIGH oven. Grey and white enamel, $100. B 8163.

FOR SALE — MOFFAT COMBINATION gas, wood and coal range, good condition ...

FOR SALE — MODERN OIL-BURNING range, excellent condition. B 1678.

FOR SALE—SMALL FAWCETT STOVE, white enamel front, $50. B 1639.

GOOD CONDITION HOT-WATER FURnace, fire sections by 28 in. diameter. Suitable for about 8 rooms or ideal for greenhouse. Apply 870 Esquimalt Road. Phone E 8367.

KITCHEN RANGE AND WATERJACKET, $25. 3317 Oak Street.

McCLARY SIX-HOLE RANGE AND Enterprise six-hole range. Phone O 6816.

NEARLY NEW FAWCETT SIX-HOLE white-enamel range. 836 Gorge Road East.

OIL BURNERS CLEANED. E 7946.

RANGE CASTINGS FOR MOST RANGES. B. C. Hardware, 754 Fort Street.

SIX-HOLE RANGE WITH SAWDUST burner, relined, $20. Phone O 1849.

WANTED — 500 RANGES. HIGHEST prices paid. Pedrn's Stove Store, 723 Johnson Street. B 1451.

**40M MACHINERY**

AIR ROCK DRILLING OUTFIT, COMplete. Phone O 4408.

FOR SALE — 132 H.P. LOCOMOTIVE boiler, 150 lbs. W. pressure, 18 b.h. return tubular Eclipse, 75 lbs. W. pressure, 81 h.p. low pressure locomotive boiler; 48 b.h. marine boiler. Other sizes in stock. C. MEDRICK, 818 Fisgard Street.

FOR SALE—3-YD. ALL-STEEL GRAVEL body, automatic tail gate, 6-in. eye-beams, $700 cash. Apply 2857 Shelbourne St.

FOR SALE—GILBERY & BARKER AUtomatic oil burner, as new, $120. B 6136.

6-FT. McCORMICK-DEERING BINDER, used last year. R. MacCourtie, Freeman Road, Cobble Hill.

**40X MISCELLANEOUS**

THANK YOU, FOLKS!
A THANK YOU TO OUR MANY good customers at the end of our first year in this store. Our thanks also to many of our competitors for their swell co-operation and friendly advice, and to Brey's Transfer Ltd. for their careful handling of our goods. Not forgetting the Colonist advertising staff for their conscientious attention to our advertising.
THIS STORE WILL BE CLOSED FROM JULY 18 TO 30, INCLUSIVE, FOR HOLIDAYS.
REOPENING SPECIALS!
An Edison cylinder record gramophone with over 100 records of old-time English and American music hall stars in perfect condition. An older couple will get hours of "remember when" with this phonograph—price $30.
GRAY'S USED FURNITURE STORE
316 Burnside at Carroll — D 1389

WASHER REPAIRS
AUTHORIZED SALES AND SERVICE ON Connor and Maytag. Expert repairs to all makes.
941 YATES — B 6018

A.B.C., BEATTY, CONNOR, EASY, Maytag Wringer repairs a specialty. Wringer rolls in stock. Taylor & Co., 836 Fort.

A LARGE TRAVELING TRUNK, strong, clean, reliable, also steel trunk. 870 Meares Street.

ALL TYPES OF RUBBER STAMPS manufactured by Robinson Press, opposite the Bay. B 6614.

ATTENTION — WRINGER ROLLS FOR most makes electric washers. Taylor & Co., 836 Fort.

A FEW SEWING MACHINES (RECONditioned). Terms. Taylor & Co., 836 Fort.

ALL MAKES SEWING MACHINES REpaired, parts, needles all. Taylor & Co., 836 Fort.

ALL MAKES VACUUM CLEANERS REpaired, belts, brushes, etc. Taylor & Co., 836 Fort.

ALL-ELECTRIC CLEANERS. ALL makes. All models. Real bargains. 817 Fort Street.

AUSTRALIAN TENNIS RACQUET, COST $13, almost new, for $10 with press. G 7231.

ALUMINUM PRESERVING KETTLE and Wearever roaster. O 6846.

A DOUBLE LOAD CINDERS, $1.00. CLAY soil, turf, manure. N. Tye. O 6864.

ANTIQUE PAISLEY SHAWL, FIRST-class condition, $45. Box 5856, Colonist.

A.B.C. ELECTRIC IRONER, $31. FITS A.B.C. washer. Phone E 6144.

ALMOST NEW FAWCETT RANGE AND lady's bicycle. Phone E 6153.

ALEXANDER FOR THE BEST SOIL. Phone B 6776.

BING AND LAMBERT CHERRIES — Careful adults see pick their own. J. N. Sutton, Tanner Road. Keating. Phone Keating 33 K.

B.C. BILLIARD AND BOWLING SUPPLY, 318 W. Broadway, Vancouver. Distributors for Burroughes & Watts (Canada) Ltd. Phone Fairmont 7177.

BARRELS—FOR WINE, WATER, PICKling. Pickler tubs. Repairs. Wilkinson, 141 Gorge Road.

BUILDING 8 N 18, MATCHED SIDING, suitable chicken storage, etc. G 6816.

BABY BUGGY, GREY, COLLAPSIBLE, rubber tired, good condition. ...

BABY BUGGY, GOOD SPRINGS AND chrome handle, like new. O 5162.

BRAND NEW GOBLIN VACUUM CLEANer, one crib. Phone E 3277.

BED, MOSQUITO CURTAIN, CANNING outfit. H 7062, evenings.

CHERRIES — BINGS AND LAMBERTS, 4 ... basket, $1. ... other varieties 13c lb. ... while they last. R. J. Bell, Tanner and East Saanich. Keating 33Q.

CHERRIES FOR SALE—BRING YOUR own container and pick them. Mrs. E. A. Dealey, Haliburton Road, off East Saanich Road.

CHERRIES, READY PICKED, 20c. PICK your own, 18c and 16c. C. C. Wilson, Dean, Hastings Road. Phone Alb. 73 R.

CAMP COOK STOVE, LARGE CAST-IRON heater, three beds (complete), three sewing machines. 1618 Government Street.

COAL STOKER, FAIRBANKS, USED TWO seasons, good condition. Call 760 Fort Street. Phone G 1631, Monday.

CREAM DOUBLE BED WITH MATTRESS, kitchen table, hand wringer with good rollers. G 7007.

COOKING CHERRIES, PICK YOUR own, 10c lb. Rouse, Tyndall Avenue, Albion 34 R.

CLAY FOR THE COST OF HAULING. General Trucking. Phone E 7122.

CLOTHESLINE POLES AND AERIAL poles cut to size. L. Painter, O 6461.

CONNOR HAND WASHING MACHINE. A. B. Taylor & Co., 678 Fort.

DELTA HEAVY DUTY COMBINATION lathe, 7-inch centre, switch face plate, belt set of new chisels, Champion ... motor, ... and set of drills. Walker Turner P.K.P. ... bearing sander ... 1-h.p. motor, 6 blades and ... machine ... grinder, spindle, with motor and ... switch, 8-inch belt bearing saw, sander and grinder combination, with motor and belt, post ... up to ½-inch automatic drilling. All for $500. B 3060.

DOLL BUGGY. B 2843.

ELECTROLUX SALES AND SERVICE — Phone O 5418. Electrolux (Canada) Ltd., 618 Sayward Bldg., Victoria, B.C.

ELECTRIC SEWING MACHINE FOR rent, weekly or monthly. Taylor & Co., 836 Fort.

**40 FOR SALE—MISCELLANEOUS** (Continued)

ELECTRICAL REPAIRS — HAVE YOUR iron, toaster, waffle iron or sandwich toaster repaired now. Expert workmanship at low prices. Hudson's Bay Company, Housewares Department. Phone E 7111.

ELECTRICAL SUPPLIES, FIXTURES, contracting, repairs to toasters, irons, hotplates and other appliances. H. D. Mainwaring & Co., 720 Fort Street. Phone O 7881.

ELECTRIC WASHER, VACUUM CLEANer, ... bicycle, man's suit, size 38. Phone E 0047.

ELECTRIC EMERY WHEEL, IN PERFECT condition and almost new. 870 Meares Street.

EXCELLENT QUALITY NEW TAPEStry, enough for suite. O 5639.

ELECTRIC WASHER FOR RENT (MODern). Apply Box 5434, Colonist.

FOR SALE
FOUR GAS CIRCULATING HEATERS. Two are black and two are brown color. These heaters are like new and in perfect condition, only having been in use a very short time. The sizes are 36-in. high, 22-in. wide and 17-in. deep.
For particulars call
GEORGE RANDALL
1303 Douglas St. — Phone O 6100

FIVE-GALLON PAINT CANS, SUITABLE carrying sawdust, coal, garbage, etc., with lids, 25c, also 45-gallon drums, $2. 1623 Belmont Avenue. E 6644.

FLORENCE OIL STOVE AND OVEN, Wilton rug, 8½ x 8, like new, linoleum, d.d. green carpet runner, 8 ft., cooking utensils, etc. Phone B 1448.

FOR SALE—ONE PAIR OF HIP RUBBER boots, A1 condition. Nichols' "Concise Guide," Volume 1, new lady's polo coat, size 14. Phone O 3424.

FOR SALE—ENGLISH BUGGY, CREAM, $10, one brown tweed coat, fur trim, size 18, one green coat, fur trim, size 16, $10 each. B 6263.

FUZZY Wuzzy and Luminous Decals—Modern, washable, permanent. Hartle-Andrews Paints, Ltd., 711 View. O 4712.

FOR SALE—FRIGIDAIRE UNIT, ¼-H.P. motor, never been used, suitable store or home. 1330 Pandora Avenue, evenings.

FOR SALE—SET OF LAWN FURNITURE, four chairs and table, white with green trim, all-metal, $60. Phone E 8736.

FOR SALE—DRESSING TABLE, CHESterfield table, kitchen china cabinet and a radio. 1790 Lansdowne Road.

FOR SALE—5½ ACRES OATS, PEAS, hay. M. Gill, Saanichton, third house north of Jeirasound.

FOR SALE—BRITISH INDIA RUG, 11 x 13½, chesterfield and chair loose covers. O 4820.

FOLDING BABY BUGGY, RUBBER tires and a petty officer's naval overcoat. Phone B 0633.

FOR SALE — WOOD LATHE, TIMKEN roller bearings, 33-inch centres. Best offer. B 8104.

FOR SALE — GOOD GOLF BAG AND four clubs. Apply Chevrons Studio, 736 Yates Street.

FOLDING BUGGY, GOOD CONDITION, two baby baths, playpen and commode chair. B 2583.

FOR SALE—GENERAL ELECTRIC PRESsertype ironer, perfect condition. O 8561.

FOR SALE—TABLE MODEL WHITE porcelain electric ironer, as new. B 5060.

FINEST LARGE CARVED CHINESE jewel jade brooch. Box 3808, Colonist.

FULL-SIZE KAPOK VEST FOR MOTORboatman (new), $7. Box 6011, Colonist.

FOR VENETIAN BLINDS AND SUPPLIES, Pacific Venetian Blind Co., 1113 Fort.

FOR RENT OR SALE—HOSPITAL BEDS, wheel chairs. 2514 Douglas. B 8743.

FOR SALE—KOKEN HYDRAULIC BARber chair, $28. Box 1180, Duncan, B.C.

FRESH RASPBERRIES AND CHERRIES for sale while they last. Phone B 8426.

FOLDING BABY BUGGY, GOOD CONdition, also 120 Kodak. Phone B 0568.

FRENCH LIMOGES DINNER AND TEA service, 68 pieces. Phone B 1877.

FINDLEY JUNIOR CREAM ENAMEL range and studio lounge. O 7718.

FULL SIZE CRIB, GOOD CONDITION, spring and mattress. Phone B 5428.

FOR SALE—VACUUM CLEANER, GOOD condition. Phone O 5967.

FOR SALE—GOBLIN VACUUM CLEANer, good condition. O 4681.

FOR SALE—VACUUM CLEANER, GOOD condition. Apply G 2185.

FIVE YARDS NEW CURTAIN LINING. G 7467.

GRASS CATCHERS, GARBAGE CANS, watering cans, poultry drinkers and feeders. Grandview Sheet Metal Works Ltd., Vancouver, B.C.

GUANO, BEST OF GARDEN FERTILIZers, 80-lb. sacks, $1 delivered. Order now. Sidney Duck Farm, Sidney.

GENTS ADMIRAL POCKET WATCH, gold bunion case, $60. 1467 Monterey Avenue.

GOLF CLUBS, MATCHED IRONS AND woods, good bag, $50; also balls. B 7356.

GARDEN ROCKS FOR SALE CHEAP. 3368 Tennyson Avenue. O 6637.

ICEBOX, LOW TYPE, QUANTITY OF quart sealers, good as new, reasonable. 2106 Blanshard.

LAMBERT CHERRIES, 15 CENTS A pound. Pick your own. 3601 Carey Rd.

LARGE STEEL SAFE—APPLY SECREtary of the Begbie, View Street.

LADY'S ENGLISH SHOTGUN, 410, TWO boxes of shells, $30. B 1180.

LADY'S MATCHED GOLF SET AND BAG for sale. Phone G 2400.

MONAMEL—THE MODERN INTERIOR finish. For floors and woodwork, walls and ceilings, in bathrooms and kitchens or wherever extreme durability is desired. It is heatproof, acidproof, alkaliproof and waterproof. General Paint Store, 1400 Douglas Street. B 0018.

MURESCO—For Wall and Ceiling Decoration. Lovely shades. Packages and bulk. Staneland Co. Ltd., 840 Fort. O 1910.

NURSERY SCHOOL EQUIPMENT — Cribs, canvas cots, nursery tables, chairs, rubber-tired wagon, blocks, games, running ... kitchen chairs, studio couch, dinette suite, trilight, ... stool and locker, etc. 1470 Beach Drive.

NEW PORTABLE CHICKEN HOUSE, 8 ft. 8 in. by 8 ft. 0 in., painted, good enough to camp in. $40. B 4796.

NEW SET SEAT COVERS FOR LARGE sedan and set for five-passenger coupe. E 8601.

NEARLY NEW BABY BUGGY, SNAP. Apply 1434 Grant Street.

ONE HORSE PLOUGH, CULTIVATOR and single harrow, one 8 inch extension posthole auger. O 2130.

ONE MILK SHAKE MIXER AND CUP, three burner gas plate and two-burner electric stove. E 2683.

ONE LARGE FAN, SUITABLE FOR restaurant, one house fan, one erythe ... dressers. B 1683.

ONE WOODEN ICE BOX, ALMOST NEW. O 3306.

POST CARD CAMERA, LIKE NEW, WITH accessories, and all-purpose fishing rod. F 2473.

PREWAR DOUBLE HOT PLATE WITH oven attachment. Never been used. $27.50. E 8745.

TO OUT-OF-TOWN SUBSCRIBERS
Out-of-town subscribers who wish to answer advertisements in which only the telephone number of the advertiser is given may mail their replies to The Colonist and The Colonist will communicate such replies to the advertiser.

**40 FOR SALE—MISCELLANEOUS** (Continued)

PLAY PEN, LARGE SIZE, AND SMALL crib. B 6751.

RENT A SINGER ELECTRIC SEWING machine by the month. Phone B 6613. Singer Sewing Machine Co.

RICH, BLACK SOIL AVAILABLE NOW. Cinders, fill. P.D.Q. Express. B 1525.

REMINGTON RAND TRIPLE-HEAD electric razor, as new, $65. B 9401.

... calibre automatic. Phone E 7943.

REMINGTON NO. 10 STANDARD TYPEwriter. Phone B 7343.

RUBBER STAMPS QUICK AT DIGGON'S.

SUPER SIMPLEX IRONER (AUTOMATIC heat control), suitable for small laundry, hotel or boarding house. Good as new. Cost $450. What offers? 868 Agnes Street, Esquimalt.

SLEEPING BAGS, WOOL-FILLED, $16.00, down-filled from $32.75 up. F. Jeune & Bro., Ltd., 570 Johnson. O 4632.

SINK, HIGH-BACK, WHITE ENAMEL, 22 x 60, two corner basins. 1909 Gladstone Avenue.

STRONG TRAVELING TRUNK IN GOOD condition, $16. Phone B 4321.

TWO GREY WOOL BLANKETS AND four pillows, suitable Summer camp, $8. B 1909.

TYPEWRITER, REMINGTON 16, EXCELlent condition, $25 below ceiling price. E 8476.

TENT FOR SALE, 6 X 6 X 2. PHONE O 6636.

TYPE C RUMSEY PUMP, $175. B 1743 or O 9374.

UREKA LAWN MOWER, EXCELLENT condition, rubber wheels. O 8630.

VOLT, OHM, MILLIMETER HICKOK, IN good order, complete with test leads and batteries, including two 45-volt "B" batteries, all for $36. Also Coleman coal oil heater, $16. 2382 Rose Street.

WASHING MACHINE REPAIRS
Let us keep your washer in perfect operating condition. We maintain a complete up-to-date washing machine service department and carry a good stock of wringer rolls for all types of washers.
McLENNAN, McFEELY & PRIOR, LTD.
Established 1859
1400 Government St. — Phone G 1111

28 CU. FT. NEW COMMERCIAL ELECtric refrigerator; reach-in type, suitable for restaurant, dairy or store. Phone O 3311.

24-INCH BROWN COWHIDE GLADstone bag, $8.50; two cabin trunks, $7.50 and $8.50. Phone B 1178.

1½-H.P. SPRAY PAINTING OUTFIT, complete, $100. Can be seen at 1423 Broad Street or phone O 3174.

110-VOLT A.C. PORTABLE POWER plant, Briggs Stratton motor. Art, Albion 84X.

**41 WANTED—MISCELLANEOUS**

PULPWOOD WANTED
ANY QUANTITY SPRUCE, HEMLOCK or balsam. Call, write or phone for specifications.
SIDNEY ROOFING & PAPER CO., LTD.
E 4131

A REPUTATION FOR PAYING HIGHEST prices for rags, bottles, tools, stoves, furniture, or anything you wish to dispose of. We call anywhere, any time. E 3365.

ALL-ELECTRIC APPLIANCES, FURniture, tools, motors, anything of value bought, sold, exchanged. Best prices. O 3113.

ALL YOUR OLD FURNITURE, TOOLS, radios, bottles, rags and useful things. Good prices paid. B 0366. B 8743. We call.

BEST PRICES PAID FOR SECONDhand school books. Forsyth's Book Store, 841 Fort Street.

CASH FOR USED SCHOOL BOOKS brought into DIGGON'S now.

CASH for old office furniture and equipment. Diggon's, 1200 Block, Gov't.

CASH FOR 12-GAUGE HAMMERLESS shotgun. Phone B 3016.

GAS MOTOR—4-CYCLE ABOUT 1-H.P. wanted. Purchasing Agent, City Hall.

GOOD LIGHT WOOD TWIN BEDS, OR complete suite. Phone Albion 82T.

GARDEN UMBRELLA, GOOD CONDItion. Phone E 3356.

IF YOU WISH TO DISPOSE OF YOUR furniture, etc., antique or modern, consult us. We either buy outright or sell for you. Fred Smith & Co., Auctioneers. O 4713.

LARGE TRAVELING TRUNK WANTED, must be strong, clean and good condition. 870 Meares Street.

OLIVER EMPIRE OR OTHER LOWpriced typewriter wanted. Box 5870, Colonist.

URGENTLY NEEDED — GOOD USED washing machine. Phone B 3608.

WE BUY SHEFFIELD PLATE, OLD china, antique furniture. Will pay extra good prices for old sterling. Century Arts Shop, Government and Yates. E 1336.

WANTED — ¾-INCH TRICK NETTING. Pay high price for any quantity. P.O. Box 483, Victoria, or phone Stacey's Boathouse.

WE BUY ESTATES OF JEWELRY AND antiques, large or small. K. A. McLeod Co., Ltd., the Old Gold Shop. O 3726.

WANTED — FOUR-BURNER ELECTRIC stove and also ... electric refrigerator. Must be in good condition. E 1971.

WILL PAY CASH FOR BULBS OF ANY kind, tulips, daffodils, crocus, lilies, etc. Box 5313, Colonist.

WANTED — NAVY BLUE RAINCOATS for boy & girl 10. Must be in good condition. Phone O 8801.

WANTED TO BUY — GOOD USED cameras and movie projectors. 121 Pemberton Building.

WANTED LADY'S LARGE AEROPACK ... with ... good condition. Box 5941, Colonist.

WANTED — KINE EXACTA CAMERA with or without equipment. 321 Pemberton Building.

WANTED—DINETTE SUITE OR MODern kitchen suite with buffet, natural finish. E 5976.

WANTED — MEDIUM SIZED BANDSAW. Will pay cash for machine in good condition. E 7339.

WANTED — MEN'S USED CLOTHING. Best prices paid for men's suits. E 6871.

WANTED — USED FURNITURE. HOLland Bros., 824 Fort. E 0913.

WANTED—A WHITE ENAMEL INCINERator. Phone O 4780.

WANTED — POT BURNER OIL-BURNING range. E 3304.

WANTED—SMALL TIME CLOCK. BOX 5987, Colonist.

WANTED — PAIR OF BINOCULARS. Phone B 7846.

WANTED—BOXING GLOVES. B 3804.

WANTED—BABY'S CRIB. B 6296.

**42 POULTRY AND LIVESTOCK**

**42A POULTRY AND SUPPLIES**

ATTENTION EGG SHIPPERS — THE Farm Produce Company, 818 Pandora Avenue, wants to increase egg shipments ... direct to us by freight—we pay the freight on case lots or more. Prompt weekly returns with cheque.

DUE TO CONTINUED DEMAND FOR our Hampshire chicks we will extend our hatching season through August. For July and August dates write or phone E 6294. J. L. Lang, Wayside Farm, Cedar Hill Crossroad.

**42 POULTRY AND LIVESTOCK** (Continued)

ALL FRESH EGGS WANTED—WE PAY freight on case lots or more. Ship to Scott & Peden, Ltd., Victoria, B.C.

NEW, PORTABLE CHICKEN HOUSE, 8 ft. 8 ins. by 8 ft. 0 ins., painted. Good enough to camp in. $40. B 4796.

WANTED — ONE DOZEN COCKERELS for table use, two or three months old. B 2755.

WANTED — A SIX - MONTHS - OLD ...

SUMMER CHICKS
These are available in various breeds between now and the end of September.
L. F. SOLLY
Lakeview Poultry Farm, Westholme, V.I.
Write for Catalogue and Price List

YEAR-ROUND HATCHING
New Hampshire chicks hatched to order every month in the year. Orders being booked now.
WESTWOOD POULTRY FARM
W. W. Seymour — Duncan, B.C.

20 X 60 ENCLOSURE, READY TO SET up, complete with posts, door, five-foot chicken wire netting, $15. B 7846.

**42B HORSES**

BROWN MARE—SOUND, TRUE, WORK anywhere, weight 1,300, harness. Price, $60. Phone Brentwood 35R, or call Station Hotel.

CHEAP—ONE TEAM HORSES, 1,800 LBS., work single or double. Phone Albion 113.

FOR SALE—TWO CLYDE MARES, ONE registered, team or single. Apply A. Knowles, R.R. No. 2, Victoria.

**42C CATTLE**

EXTRA FINE JERSEY COW. 125 PLYmouth Rock laying hens, egg contract, 35c a dozen. Wheeler, Oldfield Road, Royal Oak.

FOR SALE—TWO FIVE-GALLON COWS, one in full milk, one due November, also 60 tons choice hay. K. P. Potter, West Road, Keating Crossroad.

FOR SALE — COW, 5½ YEARS OLD, milking, due February, also heifer, 18 months. Gerald Gubbels, Olanford Avenue.

FOR SALE — REGISTERED JERSEY bull, five years old. Reg. No. 103066. Walsh, Maple Avenue, Sooke P.O.

FOR SALE — GRADE COW, FRESH, milking four gallons. Mrs. J. Hanneuse, Central Saanich Road.

FOR SALE—THREE JERSEY HEIFERS, 18 months, ready to breed, reasonable. Colquitz 81N.

FOR SALE — YOUNG JERSEY COW, first calf, very gentle. B 6815.

FOR SALE—HOLSTEIN COW, FRESH three days. Phone Belmont 6.

FIVE HEIFERS, ALL BRED, FOR SALE. Phone Albion 54N.

GRADE COWS FRESH IN 1ST, 2ND, 3RD calves, will trade. H. Yre. O 5564.

HOLSTEIN COW MILKING 4 GALLONS, $75. N. B. Powell, Sidney.

**42D SHEEP**

FOR SALE—TWO RAMS, GOOD BREEDing. Don Parber, Rocky Point, B.C.

ONE REGISTERED PUREBRED SUFfolk yearling ram, $35; also purebred ram lambs. W. McRcage, R.R. No. 2, Victoria, or Scott & Peden, Ltd.

SEVEN EXTRA GOOD SUFFOLK DOWN ewes, eighteen months. O 8180. 1454 Ocean View Road.

**42E GOATS**

FINE LITTLE FAMILY GOAT, MILK (now) three quarts, $7. 3224 Ringsley, off Hillside.

**42F DOGS**

AT STUD—PUREBRED BOSTON BULL, also purebred Red Cocker spaniel. Reasonable fees. Mrs. Y. Cook, Scarborough Road, Royal Oak.

AT STUD — BEAUTIFUL CHAMPIONbred American cocker spaniel. Oakcrest Kennels, Burnside Road, half mile past Helmcken.

COCKER SPANIEL PUPPIES FOR SALE. Write to Mrs. N. A. Nixon, Glyn P.O., V.I., or call at "Nirlale," Iver Road, Saanich.

CHOICE REGISTERED SCOTTISH TERrier puppies. Price $35 in Victoria. Alaskan Kennels, White Rock, B.C.

DOGS AND CATS BOARDED. MRS. N. W. Mellish, Mount Douglas Crossroad, on ½-mile circle. Phone Albion 84T.

FOR SALE—COLLIE PUPS, TWO REGistered females, four months old, one blue merle, perfectly marked one sable, white markings, two lovely pups for quick sale, priced very reasonably. Heather Brae Kennels, Registered, R.R. No. 6, Gibbons Road, Duncan, V.I. Phone B. Lister, 98 R 3.

FOR SALE—DALMATIAN DOGS, PUREbred, 14 weeks old. Sell price without papers. Further particulars write breeder, T. E. Low, 160 McDonald Road, Chilliwack, B.C.

FOR SALE — PUREBRED 6-MONTH black Cocker Spaniel, good with children. B 0944.

FOR SALE — BEAUTIFUL COCKER Spaniel pups. Apply 2816 Harriet Road.

FOR SALE—FEMALE TERRIER, REAsonable. B 5060.

GOLD MEDAL DOG BISCUITS — THE vitamin-fortified food for dogs obtainable at all good grocers and the PET SHOP. Your dog will always choose Gold Medal Dog Biscuits first.

HIGH-CLASS SCOTTISH TERRIER male pup. Reg. C.K.C. O 8801.

IRISH SETTER PUPPIES, 5 MONTHS, male and female. Keating 13Q.

LOVELY LITTLE FOX TERRIER, HAVING recently lost playmate, would like an extra good country home with a nice small ... Box 5981, Colonist.

MELITA KENNELS—CAIRN TERRIERS. Brussels Griffons studs, puppies. Colquitz 67Q.

PEDIGREED WIRE FOX TERRIER PUPpies, registered. 480 Admirals Road.

PUREBRED IRISH SETTER (MALE), $25. Wheeler, Oldfield Road, Royal Oak.

POINTER DOG, EXCELLENT CONDItion, make good hunter. E 6160.

PUREBRED BOSTON BULL PUPPIES, reasonable. E 2220.

TEDDY BEARS "DUTCH KEESHOND" puppies, ... C.K.C. Reg. Gearrton Kennels, Burnside Road, half mile past Helmcken.

WANTED — YOUNG PEKINGESE DOG. Box 3008, Colonist.

**42G CATS**

GOOD HOME WANTED FOR BEAUTIful grey male kitten, also all black young male cat. E 4474.

HOME WANTED FOR TWO MALE KITtens. E 1003.

**42H RABBITS**

PUREBRED FLEMISH GIANTS FOR sale. Phone F 1018.

**42L CANARIES**

PETAMINE, THE WONDER FOOD FOR canaries. Sold and recommended by P. W. Emmothy, Oak Bay Meat Market.

**42X MISCELLANEOUS**

METAL NESTS, TRAPNEST FRONTS, drinking founts, feed feeders and float valves, fattening cages for broilers. Grandview Sheet Metal, Vancouver, B.C.

MASSEY-HARRIS BINDER, GOOD CONdition. Cheap. Phone 170 O, Sidney.

NINE GOOD BLUE ROCK PIGEONS, young ... $3 ... Box 5828, Colonist.

P.D.Q. EXPRESS AND MOVING, LIVEstock hauling, hay hauling. B 1525.

PLOUGHING, Mowing, Cultivating, Discing, levelling. Ford tractors. B 9091.

**46 HOTELS**

BEVERLY HOTEL
ALWAYS COME TO US WHEN THE NATIONAL HOUSING BOARD CAN'T ACCOMMODATE YOU
YOU CAN ALWAYS GET A NICE WELL-FURNISHED ROOM OR HOUSEKEEPING ROOM AT THE BEVERLY
LARGE COSY LOUNGE AND FINE ... OUR WELL-ORGANIZED STAFF
NEXT DOOR TO EVERYTHING IN TOWN. STRICTLY FIRST CLASS.
JAS. A. GRIFFITH
Manager

CRAIGMYLE—1037 CRAIGDARROCH
CLOSE IN—EXCELLENT MEALS
Hot and Cold Water in Each Room
Phone O 6031

CLOVELLY GUEST HOUSE
1162 Clovelly Terrace
Under New Management
Six Minutes on Bus From City
Accommodation by Day or Week
Dining-Room in Connection
Accessible to Golf Course
MR. and MRS. B. PEARSON, Prop.
G arden 8169

**47 ROOM AND BOARD**

BOARD AND ROOM FOR GENTLEMAN. Close to Victoria High School and transportation. Reasonable. G 4636.

BOARD RESIDENCE — "THREE-DOT Guest Ranch," Langford. Deane-Freeman, Belmont 40 G.

COMFORTABLE ROOM, CLOSE TO transportation, good locality. Home cooking, reasonable. B 3360.

ROOM AND BOARD FOR WORKING man. 981 Michigan Street. B 3100.

**48 ROOM AND BOARD WANTED**

GENTLEMAN DESIRES ROOM WITH breakfast or board. Private home. Central. Box 6063, Colonist.

WANTED—HOME FOR NINE-YEAR-OLD boy, in country, for August. Phone O 0844.

**49 ROOMS TO RENT**

**49A FURNISHED**

BRIGHT, CHEERFUL, FURNISHED bedroom, single. 732 Kings Road.

FOR RENT — FURNISHED ROOMS AT Otter Point, Sooke. Bus stops at door Saturday. Write Mrs. J. Aaronson, R.R. 1, Otter Point, Victoria.

FURNISHED BED-SITTING-ROOM FOR business woman. Quiet Fairfield home. Protestant, privileges, garage. Box 6049, Colonist.

FURNISHED FRONT ROOM, GROUND floor, near transportation, within walking distance. 308 Ontario Street.

FURNISHED BEDROOM NEAR JUBILEE Hospital. 1813 Chestnut Avenue.

NICELY FURNISHED DOUBLE SLEEPing room for rent by day or week. Gentlemen preferred. Phone G 4060.

TWO-ROOM SUITE, WEST VICTORIA, quiet tenants only. G 2274.

VERY COMFORTABLE BEDROOM, garage if needed, business man. 444 Linden Avenue.

WILL RENT SLEEPING ROOM TO working man. Rate $4 per week. Box 5858, Colonist.

**49B UNFURNISHED**

TO RENT—TWO LARGE UNFURNISHED or partly furnished rooms on waterfront. Retired couple preferred. No children. Phone G 8647.

**50 ROOMS WANTED**

**50A FURNISHED**

ELDERLY WOMAN WISHES UNFURnished room in steam-heated house or apartment. Box 6073, Colonist.

WANTED — URGENT
FAMILY ACCOMMODATION AND BOARD AND ROOM
EMERGENCY SHELTER REGISTRY
Fifth Floor, Belmont Bldg.
Phone B 3117

**51 HOUSEKEEPING ROOMS**

PARTLY FURNISHED ROOM, $18 monthly, adults only. Apply Saanich Realty Company, 1815 Douglas.

TWO LIGHT HOUSEKEEPING ROOMS. B 2708. 81 Battleford Ave.

**51A FURNISHED**

A COMFORTABLE ROOM, CONVENIent location. Everything included. O 1446.

FURNISHED BASEMENT HOUSEKEEPing room for one gentleman, close in, $16. E 6083.

FURNISHED BASEMENT HOUSEKEEPing room for gentleman, close in, $16. E 6083.

FURNISHED H.K. ROOMS, 1036 HILLside. E 8103 for appointment to view.

FURNISHED HOUSEKEEPING ROOM, fuel gas, $15 month. 1011 Burdett Ave.

FURNISHED HOUSEKEEPING ROOM, Fairfield district. G 8118.

LARGE FRONT BRIGHT HOUSEKEEPing room, fireplace. Close in. B 7768.

LARGE H.K. ROOM UPSTAIRS, ALSO 3-room suite. O 5784.

TWO FURNISHED ROOMS, GROUND floor, use of kitchen, heat, light and water, half block from street car, $22 month. O 8482.

**53 HOUSEKEEPING ROOMS WANTED**

**53A FURNISHED**

QUIET BUSINESS LADY WANTS HOUSEkeeping room. Quietness at night essential. Close to street car, Oak Bay district. Box 6063, Colonist.

WANTED—HOUSEKEEPING ROOM ON ground floor, must be quiet and close in. Particulars to Box 5806, Colonist.

WANTED BY ELDERLY LADY, FURnished housekeeping room from the last of the month. Box 6043, Colonist.

**52 FLATS AND APARTMENTS TO RENT**

COMFORTABLE APARTMENT — CONvenient, clean, select, for quiet person. Private house, near Anglican Cathedral. Box 6058, Colonist.

FURNISHED THREE-ROOM UPPER DUplex, complete, adults only. Permit required. Phone B 3117.

OAK BAY—SMALL APARTMENT, PRIvate bathroom, no children. Phone O 7347.

TWO-ROOM SUITES FOR RENT, $8.00 week. 1406 Store Street. B 3612.

UNFURNISHED FOUR-ROOM SUITE, no objection to baby. 3409 Douglas St.

3-ROOM SEMI-FURNISHED SUITE, OAK Bay car line. Phone B 7026.

**54 FLATS AND APARTMENTS WANTED**

BUSINESS WOMAN REQUIRES BEDsitting room, housekeeping room or apartment, Oak Bay or near town. Permanent, quiet, reasonable. Box 6066, Colonist.

DISCHARGED AIR FORCE OFFICER, wife and six-year-old son require furnished suite or house. Phone G 1436.

RETURNED SERVICEMAN, WIFE AND schoolboy desire three-room unfurnished suite, Oaklands or Hillside. Reasonable. B 1366.

**54 FLATS AND APARTMENTS WANTED** (Continued)

BACHELOR'S UNFURNISHED SUITE OR small self-contained apartment. E 1647.

**55 HOUSES TO RENT**

McILWAINE BROS. TRANSFER, LTD. —Furniture and piano moving, long distance removals, heavy hauling, storage, crating. 1618 Wharf. E 6341.

WHY PAY RENT? DE LUXE CABIN trailer, accommodates four ... Box ..., Colonist.

**55B UNFURNISHED**

HEANEY'S (EST'D 1890) — MOVING, packing, storage. Phone G 1194. Let us explain our service.

**57 WANTED TO RENT—HOUSES**

A FIVE-ROOM HOUSE NEEDED IMMEdiately, reasonable rent. Phone B 6018.

NAVAL OFFICER, WIFE AND LITTLE girl want house or apartment, preferably furnished. B 6760. Mrs. Arthur Izard.

"OWNERS, PLEASE"—OAK BAY OLDtimers need house. Rental purchase or exchange. Box 6071, Colonist.

**57A FURNISHED**

DESPERATELY NEEDED BY NAVAL OFficer and wife (Victorians) and one daughter (4 years) furnished or unfurnished house or apartment. Excellent references. Phone B 8065.

WANTED — FURNISHED HOUSE TO rent, August 1. Post Office Box 26.

**57B UNFURNISHED**

BY RELIABLE TENANTS—PERMANENT —7-roomed house or 5-bedroom apartment, by August 20. B 1666.

PERMANENT VICTORIANS WILL GIVE excellent care to house and garden in nice locality. References. B 1837.

VICTORIA RESIDENT REQUIRES UNfurnished house five or six rooms, city or municipality. Will pay six months' rent in advance. Phone Mr. O. F. Sall—Day phone, Hudson's Bay Company, E 7111; night phone, Empress Hotel.

VICTORIA RESIDENT REQUIRES UNfurnished house, three bedrooms, city or municipality, temporary or permanent rental. Phone D 1864.

URGENTLY NEEDED — A FOUR OR five-bedroomed house. D 8381.

WANTED, BY RETIRED COUPLE, country house of about five rooms, with garage, waterfront preferred; orchard and garden if possible. Rent reasonable for all-year tenant. Box 1504, Colonist.

WANTED TO RENT — UNFURNISHED suite or house, by the end of August. E 8237.

WANTED—UNFURNISHED HOUSE OR suite, two adults, non-drinker. B 1662.

**59 TO RENT—MISCELLANEOUS**

ELECTRIC FLOOR POLISHER, $1 PER day. B 6418.

**61 SUMMER RESORTS**

ALLEN'S BEACH AUTO CAMP, Shawnigan Lake; 8 fully furn. cabins, open all year. Boats, fishing, safe bathing, boating.

ARBUTUS POINT, GALIANO ISLAND, open for guests. Write Scoones, Galiano Island, or phone Mayne 5 S.

RESORT, HOTEL RESERVATIONS, UPIsland, Vancouver, Seattle, Victoria. Travel Bureau, Strathcona Hotel. B 3822.

SALTHAVEN, FORMERLY CAROLYN Auto Court, Saltair, 12 miles north of Duncan — 5-room furnished cottages on beach and highway. Ideal for Summer campers. For reservations and particulars write C. B. Mackenzie, R.R. 2, Saltair, Ladysmith.

WANTED TO RENT — SUMMER COTtage on Gulf Islands, from August 3 to September 15 or longer. Box 5941, Colonist.

WANTED TO RENT FOR ONE WEEK, August 5, cottage at Sandy Beach, Brentwood. Phone E 0686.

**61A COTTAGES AND CAMPSITES**

FOR RENT—JULY 31 SUMMER COTtage, Saseenos. Furnished, except dishes and linen. Electric light, hot and cold water, two bedrooms, living-room with fireplace, 100 yards from beach. Box 5061, Colonist.

PARKSVILLE SEAFRONT—FULLY MODern cottage vacant from August 8. Lambe, Parksville, V.I.

SHAWNIGAN LAKE—WELL-FURNISHED rooms, use of kitchen or board. Phone Cobble Hill 44R1.

SUNNY SHORES CAMP—CABINS, COTtages. Address R.R. No. 5. Phone Sooke 7 P.

SUMMER COTTAGE NOW AVAILABLE at Prospect Lake. F 6301 after 1 p.m.

**65 AUTOMOBILES**

A FENDER AND PAINT REPAIR JOB expertly done at
MOONEY'S BODY SHOP
314 Cormorant Street — Phone E 6813

AUTO SALES FINANCED. R. W. MILLER & Co., 1612 Broad Street.

ENGINE RECONDITIONING SPECIALists—Get our prices. Complete job rebore, install pistons, pins, rings. New-engine performance. Easy on gas and oil. CHET DOWMAN GARAGE—726 JOHNSON.

FOR AUTO TOP LEAKS OR CUSHION repairs, baby buggies recovered, see Ernie Sanders. Phone B 6418.

ENGINE AND BODY WORK
GENUINE G-M PARTS, BODIES, fenders, painting, welding, simonizing, electrical work, motor tune-up. Latest equipment. Trained personnel.
WILSON & CABELDU LTD.
835 Yates St. — Phone E 1187
AND OAK BAY GARAGE

**65A FOR SALE**

FOR SALE—1937 INTERNATIONAL D-2 ... Norie Bros., Cowichan Station.

FOUR-TON, 1939, LEYLAND TRUCK, IN good condition and good tires, suitable for hauling poles. Crabe's Auto Service, 2700 Government Street, Victoria.

FOR SALE—1936 CHEVROLET COACH, good running order. Serial No. 2R5180. 619 Esquimalt Road, between 4 and 6 p.m.

HYDRAULIC HOIST, REAR END, transmission, large motors, power take-off and universal. Clark's Auto and Truck Parts, 931 View St. E 8061.

IF YOU HAVE A CAR NOT IN USE WE have a RETURNED SERVICEMAN who requires it. Why not receive the highest cash price now and turn your car back into service. No fuss. No bother.
CASH IN A FLASH
YATES STREET AUTO SALES
846 Yates Street — Phone B 1613

SELL US YOUR CAR FOR CASH!
OATIS MOTORS, LTD.
Buick and Pontiac Cars—G.M.C. Trucks
Fort St. at Quadra — Phone O 4108

TRAILER, BUICK CHASSIS, STRONG, new body, three spare tires, $30. Also light Vaughan drag saw, $75. Capt. Simm..., ... B.C.

WANT 1941 OR 1942 BUICK. GOOD tires essential. Give location and price. Box 6020, Colonist.

TRADE YOUR CAR FOR THIS ONE
1938 MORRIS "8" SALOON. EXCELLENT CONDITION. ALL GOOD TIRES. CEILING PRICE.
JAMESON MOTORS LTD.
740 Broughton Street
STUDEBAKER - HUDSON - HILLMAN

## 66 AUTOMOBILES
(Continued)

THE RETURNED MAN AND THE USED CAR PROBLEM

WE HAVE A LIST OF RETURNED MEN who urgently need a car in making a new start in business and it is our definite policy to give such men the first chance to buy any used car we may have for sale. We think these men should not be asked to pay one dollar more than the official ceiling price, and, of course, we will not demand the trade-in of another car—that would be ridiculous and unfair.

IF YOU HAVE A CAR FOR SALE and approve of this policy, sell us your [illegible] legal price. If you sell your car to the black market some serviceman will have to pay more of his hard-won gratuity when he buys your car. Think it over.

WILSON & CABELDU
E 1107 — 825 Yates

WE HAVE ¾-TON CADILLAC, EXPRESS BODY, WITH GOOD TIRES
ALSO LICENCE
SEE US TODAY
BEGG MOTOR COMPANY
865 Yates Street
Phone G 1144

USED CARS
BOUGHT, SOLD AND EXCHANGED
E 3131

MASTERS MOTOR CO., LTD.
WE PAY CASH FOR USED CARS
See Us for Repairs to All Makes
Quick Service
If You Have a Car to Trade See Us Now
We May Have One to Suit You
MASTERS MOTOR CO., LTD.
818 View Street — Phone E 1341

AUTOMOBILE FINANCING
Conditional Sale Agreements Discounted
Rates Reasonable — Quick Decisions
ISLAND FINANCES, LTD
1112 Broad Street — G 7171

1932 FRONTENAC SEDAN — SERIAL No C1517, five good tires and condition. Cash, $550 nearest offer. Seen at Andrews, Maltbel Farm, R.R. No. 2, Muir Creek, from Sunday to Tuesday.

1928 CHEVROLET COACH IN GOOD condition. Serial No 200450. five good tires. $325. A. Lessie, 1126 Washington Avenue.

1931 OLDSMOBILE SEDAN — GOOD tires, motor overhauled. $275. Serial No 31730. 1307 Blanchard Street, Mr. J. Curtis.

1928-29 MODEL A FORD SEDAN serial No CA39360, tires good as is, $250 cash or best offer. Phone O 7261.

1938 FORD PANEL DELIVERY, NEW tires, model Y, serial 9751610, $443. R. Ronston, 1011 Sutlej. E 0756.

1931 BUICK SEDAN — SERIAL NO. 1878[illegible], $375 cash. Apply 837 North Park Street. James Scott.

1932 CHEVROLET TRUCK — SERIAL 23738136. Hand hoist, 3 ton. $350 or offer. "Mishe," 752 Caledonia Ave.

1929 FORD TOWN SEDAN — ORIGINAL paint, good rubber, $310. Serial CA 110962. Mann. E 8562.

1928 ESSEX — SERIAL NO 843831, good condition, $130. T. Barlow, 1966 St. Ann. Phone E 0302.

1929 MODEL "A" FORD LIGHT DE-livery, serial CA46093, $250. R. E. Powell, Sidney, 3 I.

1931 CHRYSLER "6" SEDAN—GOOD order. 840 Yates Street, 10.30 a.m. $325.

1931 DE SOTO, CP3303. $390. 1262 Pandora, F. M. Wianing.

### 66B WANTED

AUTOMOBILES WANTED FOR CASH. Masters Motor Co. Ltd. Phone E 1341.

A GOOD CAR WANTED, 1939 OR LATER. All cash. Private. E 7122.

CARS and Trucks in Any Condition wanted for wrecking. Best cash price paid without delay. Parts of all kinds for sale. W. Frank Cameron, 853 View. E 8432.

CAR, GOOD CONDITION, PREFERABLY Morris. Write Wilson, c/o Cogswell, Saseenos, R.R. 2.

CASH UP TO $1,500 FOR GOOD LATE model car. Private. E 3834.

CAR WANTED, ANY TYPE OR YEAR, best offer, cash. E 8862.

VETERAN REQUIRES GOOD CAR 1934-1938. Cash. Phone after 6 p.m. Ed Gorley, O 8031.

WANTED — FAIRLY LATE MODEL automobile. Will pay your price if reasonable.
PHONE E 3608

WANTED—USED OR OLD RADIATORS. Highest prices paid. Victoria Radiator Works, 844 Fort Street. O 7712.

WANTED—BEST CAR $200 CASH WILL buy. Running condition not necessary, four tires essential. Phone E 3316.

WANTED — PANEL DELIVERY OR large sedan which could be converted. Phone O 7705.

WILL EXCHANGE 1941 FORD 1-TON express truck on late-model car. E 6303.

WANTED—GOOD MODEL "A" FORD or other good car. Cash. E 6642.

ALL MAKES OF CARS WANTED
ANDERSON'S GARAGE
781 Johnson St. — Phone G 6434

1½-TON TRUCK, ANY MAKE, IN FAIR condition, urgently needed. G 3840.

## 67 BOATS AND LAUNCHES

CABIN LAUNCH 16-FOOT IN GOOD condition with enclosures at Brentwood. Box 5066, Colonist.

FOR SALE—16-FT. ROWBOAT, NEWLY painted and overhauled. Apply W. Worth, 369 Captain Road, Esquimalt.

FOR SALE—18-FT. CLINKER BOAT, 3 h.p. inboard engine, in excellent shape. 1420 3rd Street, Sidney.

FOR SALE — CABIN CRUISER, TWO-cylinder Easthope. New toilet, stove. Phone O 9036.

FOR SALE—A SAILBOAT, MOTH Class—excellent condition, $100. Phone E 7002.

FORD-FERGUSON 4-CYL. MOTOR, 1943 model, good boat engine, $270. E 9001.

HEAT EXCHANGERS — COOL YOUR boat motor with fresh water by using a heat exchanger. All sizes. Davis Motors Ltd., Fort Street at Quadra.

HAVE NEW 12-FOOT CARVEL-BUILT boat. Drilled, etc. Would trade for sound older boat 14 or 16-foot suitable for inboard. E 8748.

IN STOCK, RUBLE ELASTIC SEAM composition, glues, cement and preservatives. Ship Chandlers (McQuade's) Ltd.

KAYAK WITH DOUBLE-BLADED PADdles, $8. 3124 Mary Street.

LOST—CLINKER-BUILT ROWBOAT 16 ft. 6 in., over all white, outside grey inside, pale green trim. Chemainus area, June 30, oars green and white. Reward $10. Write Box Chemainus, B.C.

NEW 16½-FOOT CABIN RUNABOUT, speed 18 miles per hour. Also excellent for fishing. E 1330.

"RED WING"
Dependable marine engines for the West Coast troller
ADANAC SHIP SUPPLY COMPANY
1 Alexander St., Vancouver

SAILBOAT, "MOTH" CLASS, GOOD CONdition, new rigging. Phone E 5636 after 6 p.m.

UNIVERSAL MARINE ENGINES, AVAILable in all horsepowers. Delivery dates July, August. Send for bulletin and prices. Canadian Fairbanks-Morse, Victoria.

## 67 BOATS AND LAUNCHES
(Continued)

WANTED—8-FT. TO 12-FT. CLINKER-built rowboat. Phone G 2001.

[illegible]-FT. BOAT, CABIN FORWARD, SIDE, rear, and back curtains, 4 h.p. marine engine. Good running order, dandy for fishing and day cruising. $675. Phone 6081, Duncan.

16-FOOT RUNABOUT WITH 5½-H.P. Lauson inboard, 1½ years old, in good shape, $300. Oak Bay Boathouse.

50-AMP. 12-VOLT GENERATOR, BUS type. Fits Ford and Mercury motors. E 8442. Ideal for boat use.

12-FOOT SAILBOAT FOR SALE, COMplete with sails, $40. R. E. Powell, Sidney, V.I.

14-FT. MOTORBOAT FOR SALE, $250. Phone E 3[illegible]

## 74 TIMBER BROKERS

WANTED—TIMBER FOR CASH OR ON stumpage. Box 5070, Colonist.

## 75 BUSINESS OPPORTUNITIES

APARTMENT BLOCK, AUTO COURT OR business wanted for cash. Direct Buyer. Box 5828, Colonist.

BUSINESS PROPOSITION — TEN-ROOM guest house, going concern, close to everything, James Bay district. Box 5770, Colonist.

CAFE FOR SALE, SHOWING GOOD REVenue, small seating for business and living-quarters. Hours 11.30 a.m. to 7.30 p.m. Located in city centre. Lease. Price $5300

FUEL BUSINESS, WELL ESTABLISHED. This is a good opportunity to purchase half interest in this business for $8,300. No phone information.

MEAT/MARKET, ONE OF THE BEST IN the city, having a large turnover and well established. Price $16,500. No phone information.

A GENERAL STORE CARRYING GROceries, hardware, drugs, drygoods, for $8400

WELL-ESTABLISHED TAXI BUSINESS. No phone information.

We Have Other Businesses for Sale
PLEASE CALL G 8180
GEORGE RANDALL

FINE GROCERY AND CONFECTIONERY. Well established. Includes 6-room bungalow adjoining store, fixtures, land, etc. Big turnover. Good quotas. Owner must sell. Terms. Price $7400

EDWARD SPENCER CO
208 Scollard Bldg. — E 8726. Eves., E 7532

FOR SALE, CHEAP, TRANSFER BUSIness. One medium-size 1941 Fargo truck, piano skids, dollies, Sand truck, etc. Serial No 1123003C. Take good car in part payment. Apply Cantin's Transfer, 818 Fort Street.

IMMEDIATE POSSESSION OF NICE suite in nine-roomed house converted into four suites. Revenue $82.50. From three. $8,650 cash or terms. Belmont 60R, phone between 6 and 7.

MECHANIC, MACHINIST OR HANDY-man. Splendid opportunity to purchase old-established sharpening and repair shop, well equipped, large turnover and very profitable. Price for stock and equipment $4000

$7500 WITH STOCK AT INVOICE—City grocery and confectionery, with five-room dwelling.

CONYERS-WILDERS CO
621 Broughton Street. See L. O. Wilkinson

"RANDALL'S"
Good Business Opportunity

SHIPYARDS WITH THREE WAYS FOR smaller boats. Also modern machine shop and general store and modern home. Monthly revenue from 300 to 500 Hundred boats, from moorings.

Please Call Jerry Bell
GEORGE RANDALL
1303 Douglas Street — Phone G 8180

UP-ISLAND OPPORTUNITIES — LADYsmith, Nanaimo, Parksville. Farms, homes and business opportunities. Wilson Realty Ltd., P.O. Drawer 2, Nanaimo, B.C. Phone Office 88, res. 183-R.

USED FURNITURE AND HARDWARE business, property, stock, etc. Island town. $3,750. Clear title. 524 Scollard Building.

WELL-ESTABLISHED GENERAL STORE in country. Best of living quarters included. Post Office in connection with store, giving a good return. Splendid community to draw from. Owner retiring due to ill health. Consult J. W. Wilson, real estate and insurance, 611 Bank of Toronto Building, Victoria.

WANTED—SMALL AUTO COURT OR Summer resort at Qualicum Beach or near there. Box 5409, Colonist.

WANTED—A BUSINESS WITH LIVING quarters. E 6134.

$2500 LIGHT LUNCH AND CONfectionery, doing a real good business. This is a good opportunity for someone who wishes to make a good living with a small cash investment. Further information at our office, 729 View Street. Evergreen Real Estate Limited.

## 76 EXCHANGE—REAL ESTATE

WELL-BUILT FULLY MODERN FIVE-room stucco bungalow close in Fairfield. Walking distance close to stores, sea and park. Clear title. Good garden lot. Exchange for 4 or 5 room bungalow, Oak Bay. Box 5610, Colonist.

## 78 HOUSES FOR SALE

HOWE STREET — FAIRFIELD

A LOVELY LARGE SIX-ROOM STUCCO bungalow with sunroom. This home is in first-class shape throughout and is spotless. All rooms are spacious, bright and airy. Best of oak floors in all rooms and finest of fittings. Big full cement basement with garage, furnace. $6950. If a ready for you at

QUADRA DISTRICT — N.R.A.

A CHANCE TO POSSESS ONE OF THESE specification-built homes at a reasonable price. It's a lovely six-room stucco comprising entrance hall, large living-room, two big bedrooms, kitchen, and roomy den with fireplace. Hardwood floors in all main rooms, nicely decorated in pastel shades and spotlessly clean. Full cement basement with garage, furnace and tubs. All copper plumbing. Bonded on easy terms with cash down of $3900

IF YOU'RE IN NO HURRY FOR POSSESsion and can wait until owner gets his smaller home built, then you should see this lovely home of six large rooms in the North Quadra area. Situated on two lots with sweeping views of the city and sea. Modern living-room with coved ceiling and fireplace. Big bedrooms. Full basement and furnace. The price is low at $4500

WE ALSO HAVE A FINE LARGE EIGHT-room home in the Uplands on beautiful grounds and near the sea. Spacious rooms that must be seen to be appreciated. Double garage, maid's quarters, etc. Really an impressive residence and immediate possession can be had. Price is $10,500

A. E. OURE
281 Central Bldg. — G 3333 or Call O 8230

17 MILES OUT ON SOOKE HIGHWAY

A NINE-ROOMED HOUSE, NEW 5-R. shingle roof, good for 25 years. Water by gasoline pump from creek. Electric light a probability within five years. 141 acres, part wooded, a lovely little dell on old orchard, room for garden, church house, an old barn worth something as salvage. A most picturesque property. An opportunity for wayside business serving chicken dinners, teas, and when gas restrictions are lifted installing a gas pump. A live family could make something out of this. Price (terms) $2500

ALFRED CARMICHAEL & CO. LTD.
1116 Broad Street — Phone G 7341
Office Hours, 10 A.M. to 5 P.M.

A FIVE-ROOM BUNGALOW, CLOSE-IN Fairfield. $3,250. Box 5072, Colonist.

BEAUTIFUL STUCCO BUNGALOW ON quiet boulevarded street, Fairfield, close sea, open car line. Seven large rooms, two fine fireplaces, oak floors, new inlaid linoleums, blinds, electric fixtures. Full cemented basement, piped furnace, garage, built-in fruit cupboard, laundry tubs, double gas plate. Quick possession. Price $6950

OWNER, E 1376

BRENTWOOD BAY — 6-ROOMED NEW stucco bungalow, 3 bedrooms, sitting-room, open fireplace, kitchen, 3-piece bath. Garage. Electric light and water. Ideal property overlooking Bay, on good road. $4,200. W. O. Wallace. Early possession.

$10,000 — LOVELY FAIRFIELD TWO-room duplex side by side. Rosewood floors, full basements and garages, lines, Venetian blinds and two new oil stoves included. Phone E 7746.

## 78 HOUSES FOR SALE
(Continued)

CITY — SIX-ROOM HOME. LIVING-room, fireplace, dining-room, three bedrooms, bathroom, separate toilet, spacious kitchen, cooler, etc. Full cement basement, furnace, wash tubs. Nice garden, apple, plum, cherry, peach and shade trees, tea house on lawn. A clean, sweet home at prewar price. Quiet, refined district. Immediate possession. Price $3950

OWNER LEAVING, MUST SELL—CITY, central. Solidly-built five-room bungalow. Living-room, fireplace, dining-room, two bedrooms, three-piece bathroom, kitchen, tiled sink. Full cement basement, automatic heating plant, wash tubs, rumpus room. Garage. Excellent garden, lawns, flowers, etc. This home is insulated throughout. Many extras go to $5950 with the deal. Price (terms)

[illegible] home of seven rooms with double plumbing, entrance hall, large living-room, open fireplace, dining-room, den, kitchen, three bedrooms, secluded sleeping porch. Full cement basement, hot water heat, wash tubs, rumpus room with open fireplace. Altogether a fine home inside and out. Perfect location. Terms. Price $6300

QUEENSWOOD AREA — SUPERLATIVE sea view. Five-room brand new stucco bungalow. Living-room, fireplace, three bedrooms, modern Pembroke bathroom. Modern kitchen. Full cement basement, furnace. Garage. Quarter-acre lot, fruit trees. Absolute seclusion. This magnificent home is insulated throughout and only the finest of materials were used by the builder who built it for himself and carefully chose the site. It will appease the most ardent desires of one who loves the beautiful. Watch the ships that pass to the sight from your living-room. Price (terms) $6300

EDWARD SPENCER CO
208 Scollard Bldg. — Phone E 8726
Week-End, E 7502

BUNGALOW COURT

CONVENIENTLY SITUATED NEAR ISland Highway, 10 miles out. All-stucco bungalows, three and five rooms, garages. Quick possession of owner's quarters, balance all rented. City light and water. Call at office. Price $9500

CITY BUNGALOW

5 ROOMS IN EXCELLENT SHAPE. 3 bedrooms, fireplace, large kitchen, tile sink and Pembroke bath. Cement basement, furnace. Chicken house, fruit trees, fine garden. Quick possession. Price $4200

WALKING DISTANCE

6-ROOM HOUSE, WITH 3 BEDROOMS and basement. Near schools. 30 days possession. Reduced for quick sale. Price $3750

DUPLEX — SIDE-BY-SIDE

FIRST TIME FOR SALE—STUCCO FIVE years old, each suite self-contained, has four rooms and bathroom. Separate furnace, garage, tubs, garden. Modern handy to store, transportation. Ideal spot. Rented. Buy now, move in later. Owner leaving. Exclusive. Price $7500

ACREAGE

5½ ACRES, 18 CLEARED, CITY WATER, lighting, barn, stables, chicken house. MODERN oak four-room stucco bungalow, hardwood floors, fireplace, cement basement, garage, furnace. Near Six Mile House. Good roads. Price $7650

CYRIL RUHLIN
366 Bank of Toronto Bldg. — Phone E 1832

CORDOVA BAY—FOUR-ROOM BUNGAlow with all modern conveniences, splendid sea view. A garden planted with fruits and flowers. Bus passes the door. PRICE $4200

HIGH QUADRA — MALAHAT VIEW

FIVE-ROOM SUPER-BUNGALOW BUILT in 1930 when only the best materials were used. Extra large living-room, dining-room, a kitchen for a Queen, plumbing that makes life worth while. Best hardwood. Full cement, garage. PRICE REDUCTION for immediate sale. PRICE (on terms) $6500
Exclusive Agents

FAIRFIELD DUPLEX, NEAR DALLAS. As an investment, the revenue is $110 a month. Hardwood floors. Buy it on terms, and we will provide the ideal tenants, without worry to owner. Housing is your prerogative, and this is now vacant. PRICE $5800

GLEN LAKE — FOUR-ROOM MODERN bungalow and several acres in cultivation. Light, water, phone. PRICE (terms) $5000

BRENTWOOD DISTRICT—FOUR-ROOM bungalow, with fine water supply, light. About two acres. PRICE (good terms) $2500

LANGLEY REALTY COMPANY
616 Central Building — E 3020

CADBORO BAY—MODERN FOUR-ROOM stucco bungalow fully furnished and in spotless condition all through. An ideal home where peace and quiet can be appreciated. Half-acre lot, and nicely situated a short walk from beach. Excellent transportation. IMMEDIATE POSSESSION. Price furnished $4500

VICTORIA WEST—SIX-ROOM HOUSE with two lots. Some furniture included. Ready to walk in. $2650

A. E. MILLER
1136 Blanshard St. — Evening 8822

FAIRFIELD DISTRICT (VACANT) — 8-room house in good condition. Two rooms basement. Suitable for housekeeping or duplex. Good sized lot. This goes only for $6,300. $2,500 cash. Phone E 1126.

FIVE-ROOM BUNGALOW, NO BASEment, newly decorated, fruit trees. One block from Dallas Road. Early possession. Snap, $3,300, terms. 150 [illegible] Street.

FLORENCE LAKE—QUARTER ACRE, 120 feet frontage. Choice spot Summer or Winter, four-room house, taxes $18. $1,650. Phone E 3677 or E 6906.

FOUR-ROOM NEW BUNGALOW FOR sale with acreage. Six-mile circle. Phone O 3556.

FOR SALE—FIVE-ROOM BUNGALOW, Shoal Bay district. Immediate possession. O 8625.

FOR SALE—4-ROOMED BUNGALOW IN Fairfield district. Box 5468, Colonist.

GENTLEMAN GOING TO THE OLD Country wishes to sell good rental investment at Sidney. One four-roomed bungalow rented at $20.00 and one duplex rented at $30, all furnished. Taxes on the lot only $48 per year. These houses are less than five years old, convenient to stores and transportation. Price cash $4,200. Box 5092, Colonist.

IN THE OAKLANDS DISTRICT NEAR transportation and school. Six-room bungalow. Extraordinarily well constructed by builder owner. $4500

NICE 6-ROOM BUNGALOW CLOSE TO Beaumont Bus. (Ready to occupy.) $3500

R. C. BENNETT
605 Courtney St. (Opposite Post Office)
Phone E 7722 — Night Calls E 3708

IMMEDIATE POSSESSION — STUCCO bungalow, five rooms, hardwood floors, utility room and garage. Fairfield. $4,250. 534 Scollard Building.

IMMEDIATE POSSESSION

LARGE DWELLING, VERY SUITABLE for guest house or better-class rooming house. Nine rooms and sun porch. Separate garage and good garden with fruit trees. Situated within mile circle. Price $6850

FLEMING GARDNER & CO
1307 Douglas Street — Phone G 7181

IN OAK BAY

NOT NEW—CHARMING STUCCO BUNgalow. Five spacious rooms together with enclosed stairway to attic. Hardwood floors. Basement, furnace, garage. Lovely garden. House is in perfect condition. Early possession. Price $6500

JOHN GREENWOOD—1341 BROAD ST.

A HOME OR INVESTMENT

NEAR FOUR HOSPITALS, WELL-MAINtained, fully modern, large home. First-class decorations and appointments. Suitable for nurses' home or convalescent, standing on beautiful grounds, fruit trees, etc. Near transportation, close in. Immediate possession. Phone E 1018.

NICE SEVEN-ROOMED HOUSE, IN good condition inside and out, central to everything. $2,000 down. Price $3,800. E 1186.

$6950—FAIRFIELD STUCCO BUNgalow. Splendid condition. Seven large rooms, oak inlaid floors, new blinds, electric fittings, inlaid linoleums. Gas range included. Full cemented basement, tubs, gas plate, furnace, garage.

OWNER, E 1329

## 78 HOUSES FOR SALE
(Continued)

NEW BUNGALOW—HAS EVERYTHING, built for couple only, something different. $8,500. E 7063.

BURNSIDE DISTRICT SPECIAL
Contractor's Proposition

OLD 6-ROOMED RESIDENCE—3-PIECE bathroom, 2 open fireplaces, 130-foot frontage includes additional lot at rear of house. Several fruit trees. Price $1750 down, balance on monthly payments! $1750
(Exclusive Agents)

OAK BAY SPECIAL
Excellent View of Mountains, Bay and the Sea

THIS HIGH-CLASS 10-ROOMED RESIdence is well planned and constructed. Hot-water heating system, hardwood floors downstairs and maple floors upstairs [illegible] room off the entrance hall, 3 open fireplaces, attractive sunroom and conservatory, special built-in features, wired for electric range, full-size cemented basement, double garage, 1 acre of choice land, shrubbery, trees and flowers. Possession within 90 days. Price $18,000

Inspection by Appointment Only

CLOSE TO NORMAL SCHOOL
EXCELLENT VALUE

WELL CONSTRUCTED AND PLANNED 8-roomed residence. Good location. Possession within 90 days. Reception room, dining-room, den, sunroom, kitchen, washroom off entrance hall, 3 open fireplaces. Upstairs, 4 bedrooms and 3-piece bathroom. Yearly taxes $84.30. Garage, furnace, cemented basement. Built-in features. Three lots. Good bus service. Price $5950

JUST NORTH OF OAK BAY AVENUE
DUPLEX PROPOSITION

8-ROOMED RESIDENCE — THREE-PIECE bathroom, toilet, two open fireplaces, garage. Possession within 30 days. Price ($1,500 cash down) $3750

CLOSE TO GORGE WATERS

WELL-CONSTRUCTED DUPLEX OF 4 rooms each. Built 5 years ago. Rented at $50 per month. Cement basement, 2 3-piece bathrooms, 2 furnaces. Further details at office. Price (one-third cash) $7350

H. G. DALBY & CO., LTD.
Phone E 8241
634 View Street — Opposite Spencer's

SIX ROOMS, MAGNIFICENT LIVING-room, granite fireplace. Good high district near town. Look into this at $4500

SAANICH — CLOSE TO TRANSPORTAtion. Exceptionally well built five-room home. You will like this one $5250

CLOSE IN OR GOOD — VERY SNAPPY five rooms with extra room in basement. Good value today when priced $6300

RICHMOND — FOUR ROOMS, FULL basement, and in perfect shape $3500

CLOVER STREET—SIX ROOMS THAT make a most attractive family home. You will find it spotless. Good garden and lot. See this by the sea $5250

INCOME

SEVEN ROOMS RENTED AS TWO UNITS for $37.50. Your only expense is water and taxes. Snap for $6,000 with easy terms on cash payment of $1700

APARTMENT

FOUR SELF-CONTAINED APARTMENTS in excellent neighborhood. Fully rented and yielding around 10% net. With some terms will sell for $12,600

COME IN AND TALK IT OVER
LUMBY
111 Pemberton Bldg. (Up One Flight)
E 1121 — Res., G 7582

MOUNT TOLMIE DISTRICT
A GOOD BUY

IN A MODERN STUCCO HOME

SEVEN ROOMS AND BATHROOM. BASEment, furnace, laundry tubs, garage, fireplace, Pembroke bath and shower, tile sink, oak floors. French doors, various special built-in fixtures and features, etc., and a fine half-acre garden, fruit trees, etc.

PRICE $8500 Half Cash — PRICE $8250 All Cash

"Inspection by Appointment"

L. M. ROSEVEAR & CO
110 Union Bldg., 612 View St. — G 4041

SEVEN-ROOM SEMI-BUNGALOW — Walking distance. Basement and furnace. Good lot. Possession September 1. $3,500 cash. O 3603.

VACANT—MOVE RIGHT INTO THIS 8-roomed house. Ideal for conversion or renting rooms. Full cement basement, etc. Close in on Gorge bus line. Price $3,650. Call any week day, Stewart & Hudson, 406 Gorge Road. E 8171.

VACANT — SIX-ROOM BUNGALOW, good condition, three-piece bath, tiled kitchen sink, fireplace, all-cement basement, sunroom (36 ft.), furnace, full lot with cherry trees. Near Central Park. Cash price $3,250. E 5010.

WE OFFER REAL BARGAIN — GOOD family home for convertible at low cost. Fairfield close to park, care beach, school. Seven well-arranged attractive large rooms, cheerful, sunny and bright. Fireplace in den and living-room, furnace, also cement basement and concrete drainage in basement, garage. Faces south. Taxes $86.10. Fair price, clear title. $7,500, $3,500 cash, balance to suit. (No phone information.)

Sole Agent, T. P. McCONNELL
172 Pemberton Bldg.

$5250 SAANICH CLOSE IN NEAR—Ivy new bungalow. Living-room and halls have oak floors, open fireplace, Dinette, two bedrooms, Pembroke bath with shower, modern kitchen, full cement basement with furnace, all copper pipe. Price includes Venetian blinds and linoleum. Possession in two weeks. This is worth seeing.

$5600 FAIRFIELD—CLOSE TO CAR, school and sea. Very fine home of nine rooms. Basement and furnace. Separate garage. Would make fine home or guest house.

$5000 FOUL BAY DUPLEX, DOWN five rooms with Pembroke bath. Rented for $35 a month. Up: Four fine rooms and tiled bathroom. Rented for $30 a month. This is one of our best buys.

See A. Lancaster
EMPIRE REALTY CO. LTD.
Member Real Estate Board of Victoria
1006 Broad Street — Phone E 7441

$6000 — SPLENDID FAMILY HOME best part of Oak Bay. Two bedrooms downstairs, four up. Standing in nice garden. Early possession.

$4200 — ESQUIMALT NICE FIVE roomed bungalow, open fire, basement and furnace. Two fire lots. Early possession.

RALPH H. WILSON
E 0818 — 208 Pemberton Bldg.

1321 COOK — MODERN COTTAGE, five rooms, basement, fireplace. Lot 30 ft. by 80 ft. Driveway. $4,000 terms arranged. Immediate possession. Apply 1136 Johnson. Phone G 4484.

5-ROOM MODERN BUNGALOW WITH large lot and complete basement. High Quadra. Handy to bus. Owner will give possession in 7 days. $2,000 cash. No agents. Phone E 1032.

$1000 BUYS A 4-ROOM BUNGALOW on Harriet Road. Immediate possession. Full price $3,[illegible] Box 6060, Colonist.

## 79 WANTED TO BUY—HOUSES

A HOUSE, FOUR TO SIX ROOMS WITH reasonable possession. No agents. Box 5460, Colonist.

BUYER WITH PERMIT WOULD LIKE A fairly good four or five-room bungalow. Could pay cash if suitable. Box 5331, Colonist.

BY ELDERLY COUPLE, SMALL THREE-room cottage within reasonable distance of city. Apply Box 5036, Colonist.

CLIENT WITH $1,000 CASH AND PER-mit would home with four bedrooms in Oak Bay.
R. W. MILLER & CO.—G 4051

FROM OWNER—FIVE OR SIX-ROOMED house, one or two acres, within eight miles, vicinity Island Highway preferred. Cash. E 3323, or Box 5348, Colonist.

TO BUY FOR OCCUPANCY FROM THE owners before September 1, well-kept bungalow with three bedrooms preferred. State location, particulars and price. Apply Box 5028, Colonist.

VANCOUVER OWNER OCCUPIED IMmediate entry, four-room bungalow for small house in Victoria. 3143 East Second Avenue, Vancouver.

## 79 WANTED TO BUY—HOUSES
(Continued)

HELP!

HEAVY DEMAND AND NUMEROUS SALES HAVE DEPLETED OUR LISTINGS. MODERN BUNGALOWS AND HOMES AS WELL AS BUSINESSES IMMEDIATELY REQUIRED

PHONE, CALL OR WRITE AND WE WILL INSPECT
PAGE & SNAPE
1010 BROAD ST — PHONE E 1913
EVENINGS E 8463

HAVE $750 CASH PAYMENT, NO OBjection to oldish house in good repair. Box 5050, Colonist.

THEY SELL TOO FAST

I AM RUNNING SHORT OF LISTINGS. Why not let me sell your home? Personal service gets results.

LUMBY
Pemberton Bldg. (Up one flight) — E 1121 — Res. G 7582

LISTINGS APPRECIATED — BUNGAlows, cottages, any district.
PEMBERTON, HOLMES, LTD.
625 Fort Street — G 8124

NEW TEN-ROOM DE LUXE DUPLEX on beautiful waterfront property with sea views from all main rooms. Finest construction, soundproofed, hardwood throughout, inlaid linoleums and tile sinks; Beacon Hill district, walking distance to city centre. $18,000. Box 5832, Colonist.

WHEN YOU WANT TO SELL YOUR house, business, etc.—C. Ruhlin, 700 Bank of Toronto Building. E 1832.

WANTED—FOUR OR FIVE-ROOM BUNgalow; will pay cash or terms, reasonable possession. Telephone G 4806.

WANTED—FOUR OR FIVE-ROOM house, within four-mile circle. Box 5037, Colonist.

WANTED — FOUR-ROOMED HOUSE, with basement. Reasonable. Phone O 8571.

LISTINGS WANTED
HAVE BUYERS FOR DWELLINGS
LIST WITH US FOR QUICK SALE
J. H. WHITTOME & COMPANY, LTD
1012 Broad Street — Phone E 8310

## 80 PROPERTY FOR SALE

A HOUSE AND FOUR ACRES AT COOPer's Cove, Saseenos. Bus, phone, hotel and electric power services available. $2,300, terms, less for cash. Box 5434, Colonist.

BRENTWOOD BAY—SMALL COTTAGE and three acres. Property has an unobstructed view of Saanich Arm. Electric light and good well. Bus passes property. $1,700. Immediate occupancy. W. O. Wallace.

BRENTWOOD BAY—TWO LOTS WITHIN 150 feet of waterfront. Frontage on two roads. $550. W. O. Wallace, 315 Scollard Building.

CHOICE LOT, FINLAYSON AVENUE, $200. Phone Colquitz 300X.

EXCELLENT OAK BAY LOT, 50 x 120, building permit, close to beach and transportation. Box 5050, Colonist.

EXCELLENT BUILDING SITE 100 x 150, all conveniences, $600. Box 5016, Colonist.

FOR SALE, ON NORTH PENDER ISLAND—Waterfrontage 14 acres, fine beach, beautiful view, about 2½ acres cleared, fruit trees, small fruits, good water supply, 5-room bungalow, with bath, hot and cold water. Also 3-room cottage, water piped to door. Chicken houses and brooder, stove, and some furniture. Well situated for Summer resort. Price $8,500. Apply Owner, Box 6003, Colonist.

FOR SALE—TWO ADJOINING LOTS, walking distance of town. Building permit N.R.A. approved. $400. Box 5730, Colonist.

FOR SALE, TWO LOTS 100 X 120, HIGH location, close in, $400 for both. Box 5046, Colonist.

FOUR LOTS FOR SALE FROM ½ TO 5½ acres. Apply 161 Reimchen. Phone O 0021.

GOOD RESIDENTIAL LOTS CLOSE IN. Excellent location. E 7885.

ISLAND HIGHWAY AT QUALICUM BAY. Choice property, 38 acres, good soil, 7 under successful cultivation. Attractive home, full plumbing, ample outbuildings. Ever-running creek. $5,000, terms. Also other Island farms, auto camps and sites, waterfront cottages and acreage. Capt. Steinforth, Bowser, V.I.

LOT 60 x 120, HIGH SEA VIEW, cleared, $300 or nearest offer, or trade as down payment on small house. Box 5050, Colonist.

LOT IN VIEW ROYAL DISTRICT, cleared, good view. Apply 297 Beaumont Avenue, View Royal, or phone E 0030. Ask for McColl.

LARGE LOTS FOR SALE 3½ MILES. Bus passes door. Nice district, good view. Box 5066, Colonist.

LOT FOR SALE — DONALD STREET, Saanich. Phone E 7642.

NEAR SIDNEY — A FEW DESIRABLE lots in the new subdivision on the northeast of Bernard Street. This property is all cleared, is near a good beach and has a magnificent view of sea and mountains. It is close to transportation and lies along the line of the Sidney drainage system. The price is from $350. J. Ramsey, real estate agent, Sidney.

OVER ACRE PARTLY CLEARED SCENIC building site overlooking water. Burnside Road, near High Street, three-mile circle, on bus line, main road. City light and water. $750 cash. Box 5047, Colonist.

SAANICH PENINSULA WATERFRONT—Good beach, 3 lots, size 270 feet on beach, 130 feet in depth, to good surfaced road. $2,750. W. O. Wallace, 315 Scollard Building.

SEAFRONT, SCENIC EAST SOOKE, most sheltered spot Sooke Harbor, from $500. O 8232.

SPLENDID RESIDENTIAL LOT NEAR Rockland Avenue, 130 ft. $1,900 cash. E 1339.

TWO CHOICE LOTS ON BALFOUR among new homes. City conveniences. Price for two is $350. O 2711.

TWO GOOD BUILDING LOTS, DOUGLAS and Cloverdale Streets, $600. Owner, Colquitz 47M.

3½ ACRES ON WEST SAANICH ROAD close to Prospect Lake, $650. Brentwood Bay, close to waterfront, 5-roomed house in splendid condition, 5 acres, all under cultivation, numerous fruit trees, raspberries, loganberries, electric light, splendid supply water, $3,200, immediate occupancy. W. O. Wallace, 315 Scollard Building.

## 81 PROPERTY WANTED

VETERAN WISHES FROM OWNERS only five or more acres with four or six-roomed house and outbuildings. Cash. Reply to $4,000. Preferably Metchosin district. Mr. Lowe, 1775 Rings Road.

WANTED—CENTRALLY LOCATED LOT in high part of Fairfield, 60 x 120. Box 5852, Colonist.

## 82 ACREAGE FOR SALE

SITUATED

ADJACENT WEST SIDE OF SAANICH Peninsula, 600 ft. from seafront southern slope. Park-like land, well treed, second growth and big timbers mostly fir. All virgin soil. No rock. Specially attractive for private home or homes, or suitable for agricultural pursuits, or both. Two parcels adjoining, fifteen acres and ten acres. Telephone and electric services available, also bus service. Purchasers to enjoy option to purchase one or two seafront allotments immediately adjacent to and south of the above parcels. Interested parties supplied by mail with map showing location of properties, together with sketch and prices. Box 4300, Colonist.

DON'T DELAY

ACREAGE WITHIN THE TWO-MILE circle. Over 50 fruit trees, different varieties. Very good market. Going concern. Black soil, all cleared. Opportunity for a nice little business. Low taxes. Good transportation. Building. Owner E 1018.

PRINCE GEORGE, THE HUB AND railway centre of British Columbia. 120 acres of good land, 4 miles south. Only $3 an acre. E 2311.

VERY SPECIAL — 7 ACRES, GOOD land on south of East Saanich Road. Good motor road to property. We recommend it as an outstanding buy at only $450. [illegible] No phone information.
T. P. McCONNELL
130 Pemberton Bldg.

## 82 ACREAGE FOR SALE
(Continued)

8 ACRES, WITH SHACK, NEAR SEAfront, on good road, between Cowichan Bay and Cherry Point. Choice building site. Light and phone available. $750 cash. P.O. Box 270, Duncan.

## 85 FARMS FOR SALE

FARM LAND FOR SALE—100 ACRES, about 10 acres cleared, balance slashed. Good pasture, a barn and granary. R. MacCurtie, Freeman Road, Cobble Hill.

ON DENMAN ISLAND, FERRY FROM Buckley Bay, V.I. (15 minutes). Urgent bargain due to owner's death. Choice mixed farm. Going concern, includes stock, full equipment, furniture. Good 7-room house, full plumbing, 187 acres, 36 crops, 40 pastures, balance open bush, half mile seafront. Taxes $90. Price $10,000, terms. Vancouver Island farms, auto camps and [illegible] Capt. Steinforth, Bowser, V.I.

## 87 FARMS WANTED

FARMER WANTS FARM SUITABLE FOR mixed farming, near Nanaimo or Duncan, lease or purchase. Box 96, Colonist.

FARMER WANTS FARM SUITABLE FOR mixed farming, near Nanaimo or Duncan. Lease or purchase. Box 96, Colonist.

WANTING TO PURCHASE DAIRY BUSIness between Nanaimo and Duncan. Box 96, Colonist.

WANTING FARM SUITABLE FOR sheep or beef cattle. Box 100, Colonist.

WANTING FARM SUITABLE FOR sheep or beef cattle. Box 100, Colonist.

## LAND REGISTRY ACT

### Section 160

IN the matter of Parcel D (D.D. 68623-I) of Section 4, Range 7, Cowichan District, containing 4.63 acres, more or less.

Proof having been filed in my office of the loss of Certificate of Title No. 137478-I to the above mentioned land, in the name of Cyril Bessey-White and bearing date the 10th day of August, 1943, I hereby give notice of my intention at the expiration of one calendar month from the first publication hereof, to issue to the said Cyril Bessey-White a Provisional Certificate of Indefeasible Title in lieu of such lost Certificate.

Any person having any information with reference to such lost Certificate of Title is requested to communicate with the undersigned.

Dated this 16th day of July, 1945, at the Land Registry Office, Victoria, British Columbia.

B. J. CRANE, Registrar,
Victoria Land Registration District

GOVERNMENT OF THE PROVINCE OF BRITISH COLUMBIA
DEPARTMENT OF PUBLIC WORKS

PUBLIC NOTICE

TENDERS FOR LICENCE FOR DENMAN ISLAND FERRY

PURSUANT to the "Ferries Act," Section 5, Chapter 66 of the "Revised Statutes of British Columbia, 1936," and amendments thereto, there is hereby offered to public competition a five-year charter to maintain and operate a ferry service across Baynes Sound, between Buckley Bay and Denman Island, for a period of five years commencing August 1st, 1945, upon the following conditions:

A fixed tariff for the various types of vehicles, passengers, etc., carried between these points has been arranged and tenderers will be required to submit tenders stating what subsidy, if any, they will require.

Sealed tenders for the said licence, marked "Tender for Licence for Denman Island Ferry," and addressed to the Minister of Public Works, Victoria, B.C., will be received up to noon of Thursday, the 26th day of July, 1945, and will be opened in public in the office of the Minister at that time and date.

To be acceptable each tender must be submitted on the form supplied and be signed with the actual signature of the tenderer and must be accompanied by an accepted bank cheque payable to the Minister of Public Works, Victoria, B.C., or Government Bond in the amount of Five Hundred Dollars ($500.00); the cheques or bonds of unsuccessful tenderers will be returned to them, the cheque or bonds of the successful tenderer will be retained as security for the due and faithful performance of the Conditions of Tender to the Minister's satisfaction.

The lowest or any tender will not necessarily be accepted.

Full details, forms of tender, etc., may be obtained at the office of the Assistent District Engineer at Courtenay and Nanaimo and at the Department of Public Works, Victoria, B.C.

A. DIXON,
Deputy Minister.

Dated this 11th day of July, 1945,
Department of Public Works,
Parliament Buildings,
Victoria, B.C.

NOTICE

COWICHAN RIVER FRONTAGE

SEALED tenders will be received by the Attorney-General at Victoria, B.C., not later than 12 o'clock noon on the 11th day of August, 1945, for the purchase of the Crown's interest by virtue of the provisions of the Escheats Act, in Lot 11, Cowichan Lake district, except that part thereof containing 8.17 acres, more or less, registered in the name of The Esquimalt & Nanaimo Railway Company (subject to the exceptions and reservations contained in the original grant from The Esquimalt & Nanaimo Railway Company), formerly owned by The Cowichan Lumber Company, Limited, which company was dissolved on the 14th day of November, 1941.

The property has approximately one mile of frontage on the Cowichan River.

Terms of sale—cash. No tender for less than $650 will be accepted. Tenders to be marked on envelope "Tender on Cowichan River Property" and endorsed to the undersigned at Victoria, B.C.

The highest or any tender not necessarily accepted.

E. PEPLER,
Deputy Attorney-General.
Victoria, B.C., July 11th, 1945.

SEALED tenders will be received up to noon, August 18th, by the Chief Forester, Parliament Buildings, Victoria, for the construction of an office and stores building, a car storage shed and other work near Parksville, V.I., B.C.

Plans and specifications may be obtained from the Forest Ranger at Qualicum, the Forest Supervisor at Nanaimo, the District Forester, Marine Building, Vancouver, or the Chief Forester, Victoria, upon deposit of $10 which will be refunded on return of plans, etc., within 30 days.

The lowest or any tender not necessarily accepted.

Tenders must be submitted in an envelope plainly marked "Tender for Buildings near Parksville, B.C."

WARTIME HOUSING LIMITED
55 YORK STREET,
TORONTO, ONT.

Tenders will be called shortly for the construction of 100 houses to be erected in Victoria by General Contract.

Requests to tender should be made to this office immediately. Bidders will be required to submit with their tenders a deposit cheque for 10% of the amount of the tender, the cheque of the successful bidder to be held until the completion of the contract.

The lowest or any tender is not necessarily to be accepted.

BRUCE R. WRIGHT
Chief Architect

TODAY'S SPECIAL
Beautiful fully modern eight-room house in Victoria West. Lino rugs, blinds, stoves and most of furniture included. Good location. Immediate possession. A real bargain at $4300

YOUR CHOICE
Two lovely building sites. One acre in Mount Tolmie district $1600
Ten acres overlooking [illegible] Priced at $2100

Home Locators Realty Co.
900 Bank of Toronto Bldg.
Phone G 5012

ADVERTISEMENT OF SALE BY TENDER

TENDERS in writing will be received by the undersigned as agent for the owner, Mrs. L. M. Tollemache, at the undermentioned address up to but not after midday on the 31st day of July, 1945, for the purchase for cash of the House and Lot known as 1624 Monterey Avenue, Oak Bay, British Columbia, being Lot 16 in Block I, of Section 36, Victoria District, Plan 676.

The property is subject to Restrictive Covenants registered in the Land Registry Office, Victoria, British Columbia, under Nos. 48162-G and 48163-G.

For further particulars application should be made to the undersigned.

Possession will be given forthwith upon deposit of the Purchase Price. Completion of the purchase will be effected as soon as Discharges from Succession Duties have been issued.

[illegible] the hours two-thirty and four-thirty P.M. on Monday, July 23rd, and Seven and Nine P.M., Tuesday, July 24th.

The highest or any tender not necessarily accepted.

Dated the 21st day of July, 1945.

THE YORKSHIRE & CANADIAN TRUST, LIMITED,
600 View Street, Victoria, B.C.
Agent for the Owner

IN THE SUPREME COURT OF BRITISH COLUMBIA IN PROBATE. IN THE MATTER OF THE ESTATE OF CLEMENT ARTHUR KINGSCOTE CORNWALL, Deceased, Late of 1330 Elford Street, Victoria, B.C.

TAKE notice that the above-named Clement Arthur Kingscote Cornwall died on the 18th of February, 1945, at Victoria, B.C., leaving a will of which probate was granted to Arthur Douglas Crease and Frederick George Pawkes, two of the executors therein named, out of the Victoria Registry of this Court on the 6th of April, 1945.

And further take notice that all persons having claims against the above estate are required to send in particulars of the same, duly verified, to the undersigned, on or before the 30th of July, 1945, after which date the executors will proceed to the distribution of the estate, having regard only to such claims of which they shall then have received notice.

Dated this 28th day of June, 1945.

CREASE, DAVEY, LAWSON, DAVIS, GORDON & BAKER,
401 Central Building, Victoria, B.C.,
Solicitors for the Executors

FAIRFIELD
Five-room bungalow, and space up for additional rooms. Cement basement, hot air furnace. Terms. Price $5250

REVENUE
Close in. Excellent opportunity to step into $400 month income. Price, terms $7400

MODERN
Stucco home of five rooms. Owner leaving city. Real value at $5250

N.H.A.
Oak Bay home. Six rooms all on one floor. Excellent in every detail. Terms at $8000

APARTMENT
Five suites. Information at office. Terms $13,000

NORTH QUADRA
A really delightful setting and five room modern bungalow. Price $6200

ESQUIMALT
N.R.A. built home of six rooms. Terms $5900

KING REALTY
INSURANCE AGENTS
1235 GOVERNMENT ST — E 2121-2
Evenings
Mrs. Strellon G 2551. Mr. Sewell E 7738. Mr. Turner E 7072

3 YEARS OLD
FOUR-ROOMED STUCCO BUNGALOW WITH BASEMENT AND DRUM FURNACE. FOUR-PIECE BATHROOM. SEPARATE GARAGE. TAXES $16. FOR $5000

GORDON HEAD
ACRE WITH THREE-ROOMED COTTAGE, ATTACHED GARAGE. FRUIT TREES. POULTRY HOUSE. BROODER HOUSE. TAXES $28. OWNER INCLUDES 150 YEARLING HENS AND 100 PULLETS. PRICE $3500

A REAL BUY
WELL-BUILT STUCCO HOME OFF OAK BAY AVENUE. OAK MAIN FLOORS. BASEMENT. FURNACE. REDECORATION AND FLOOR RESURFACING REQUIRED. FOR ONE WHO NEEDS THREE BEDROOMS THIS IS A REAL BUY AT $4500

FAIRFIELD—$4500
SEVEN-ROOMED HOME WITH BASEMENT AND FURNACE. DUROID ROOF. CLOSE IN. POSSESSION SEPTEMBER 15. TAXES $67.

$100 WEEKLY INCOME
BOARDING HOUSE. NINE ROOMS. BATHROOM UPSTAIRS AND WASHROOM ON MAIN FLOOR. THREE ROOMS FOR OWNER. NEAR BEACON HILL PARK. PRICE. TERMS $5750

PAGE & SNAPE
1010 BROAD ST. — PHONE E 1913

APARTMENT BUILDING
Near Park, Sea and City Centre
Six Self-Contained Suites
Three Have Hardwood Floors and Fireplaces
Hot Water Heating
Automatic Coal Stoker
Three Garages · Nice Grounds
Further Particulars at Our Office

Early Possession
Near Beach, School and Transportation
Family Home of Six Nice Rooms
Entrance Hall, Living and Dining-Rooms, Kitchen, Three Bedrooms and Bathroom Up
Basement, Furnace, Garage
Two Lots
$5000

J. H. WHITTOME & CO.
LIMITED
1012 BROAD STREET — PHONE E 8310
Members Real Estate Board of Victoria

Financial Survey
LIMITED

$7500 FOR QUICK SALE, OAK Bay Duplex. Five rooms up and six down. Separate entrances. Good rents. Immediate possession.

$6000 —BEACON HILL DUPLEX. Good location. Upstairs suite rented at $42.50. Owner's suite downstairs. Separate entrances and bathrooms. Rooms for extra suite in basement. This is a money-maker.

$6000 INVESTMENT, SIDE BY [illegible] Modern in every detail. Five war rents. Four rooms each. Basements. Rents $35 each.

$4875 —GORGE NEW MODERN home of four spacious rooms. Modern in every detail. Utility room. Attached garage. $3,000 handles.

$4950 —ONE OF THE BEST farms on the Island. No permit required. 30 acres excellent soil. Five-roomed modern house with bathroom. Excellent barns and chicken house. About 16 acres cleared. IDEAL LOCATION FOR CHICKEN FARM.

$4500 —LANGFORD MODERN home. Four lovely rooms. Fireplace. Ideal location. Close to highway, stores and lake. Quick possession.

$4500 —INCOME PROPERTY. Moss Street. Furnished. Rents at $35 per month. Eight-roomed home. Very good condition inside and out. Basement, furnace, garage.

$3750 —NEAT HOME OF FIVE rooms. Newly decorated inside and out. OAKLANDS DISTRICT. Basement, fireplace, furnace. Good-sized lot. Low taxes. Possession.

$4000 RICH RILLSIDE Family home of seven rooms. Perfect condition. Basement and furnace. Lot 50 x 120. $2,300 handles. IMMEDIATE POSSESSION.

$3450 —FAMILY HOME OF seven nice rooms. Newly painted outside. Very spacious inside. Four bedrooms up and three rooms down. Basement with sawdust burner and laundry tubs. This is worth seeing.

$4000 NEAR OAK BAY AVE. Six rooms all on one floor. Hardwood floors. Basement, furnace, fireplace. Quick possession.

$3400 —OAK BAY HOME. FIVE rooms. No basement. A good home on a good street, in spotless condition. Here is a good buy for someone. Low taxes.

$3200 UP AND DOWN DUPLEX James Bay. Upper vacant. Lower rented at $22.50 per month.

$2600 DOWN HIGH QUADRA home. Four spacious rooms. Fireplace, basement, garage. Excellent location and in perfect condition.

$3450 SHELBOURNE STREET Five rooms, all on one floor. Newly decorated inside and out. Modernized kitchen. Basement, furnace, garage. Good garden with fruit trees.

$3000 HAPPY VALLEY SIX acres. Nice comfortable bungalow of five rooms with electric light. Good water supply. Ideal location for poultry. IMMEDIATE POSSESSION. $1,000 handles.

$2400 HAPPY VALLEY ACREage. Four-roomed home, one acre excellent soil, will grow anything. Barns, tool shed, workshop. One mile from school and stores. Main highway. Terms.

$1100 FLORENCE LAKE COTtage. Perfect spot. Boats. Good fishing. Three-roomed. Terms.

$900 FULL PRICE SHAWNIGAN Lake district. 25 acres.

$2300 WATERFRONT PROPerty, Beaconhillos, 3 acres. Good investment.

$800 House trailer. No permit required to occupy this. Pick your own location. This house equipped with oil burner, lights and good cupboards, including sink. Size 20 ft. x 7 ft., and will accommodate four people to sleep and eat. Ideal for the holidays. Pick your own location. Good rubber and well built. Act quickly.

[illegible] Pemberton Bldg. — E 1012
Nights: Mr. Rogers, E 9577

OAK BAY
We offer for the first time on the market a modern stucco residence overlooking the sea and mountains situated amidst a glorious garden of lovely shrubs and trees. There is an entrance hall, living-room 14 x 24 with fireplace, dining-room with fireplace, powder room, modern kitchen wired for electric range. Upper floor three bedrooms, 18x with fireplace, modern bathroom. There is a kitchen garden, also many berry bushes and some fruit trees. Occupancy in one month. Taxes 180. Price $12,000

GREENHOUSE
And approximately ten acres of very good productive land—Heating and storage shed. Taxes very light. Price $2500

UPLANDS
Choose your homesite now in Canada's finest subdivision "Beautifully landscaped. Paved streets. Ornamental lighting. Boulevards. No ugly poles. Paid-up improvements. Fullest protection of your investment. Prices still at pre-war levels.
For full particulars, call or write

MARA, BATE & CO., LTD.
(Member Real Estate Board of Victoria)
612 FORT STREET — PHONE E 3138

Choice Small Farm—10 Acres
Good land all under cultivation and fenced. Four-room cottage, good well, fine barn. Well situated in Parish about 12 miles out. A real buy at $4500

Small Apartment House
WITH STORE BELOW
Three suites and store rented. Producing income of $80 per month. Brick and cement construction. Situated close in. Another good buy at $5750

Sea View Building Lot
WITH PLANS FOR HOME
Situated in Oak Bay. Height of [illegible] $1500
Other Good Buys in Residential and Income Property

Van der Vliet, Cabeldu & May, Ltd.
1210 BROAD ST — PHONE E 7176

DELIGHTFUL WATERFRONT
AND A VERY LOVELY HOME—Living-room and sunroom, dining-room and kitchen. Five bedrooms and three bathrooms. Superb views. Wonderful location.
$17,500
STEWART CLARK & CO.
(Member Real Estate Board of Victoria)
814 Pemberton Bldg. — Phone G 1023
Evenings, E 3686

**HOME BUILDING LOANS**

**MAGNIFICENT GARDEN**

These three and one-half acres of garden, six miles from the city, with fine view, sheltered and ideal for small poultry farm. Four rooms and bath $6,000 cash. There are chicken-houses, a fine orchard and small grove. The view is fine. Five rooms, bathroom, hardwood floors and Oil-Heater. Two-car garage. With 8 A. 8 acres ..... **$12,000**

**BROWN BROS.**
LIMITED

**WATERFRONT**

If you are thinking of retiring but want the amenities, conveniences and beauty for your best, consider this home. Two-bedroom bungalow, living-room, dining-room, semi-bungalow with a cozy kitchen, bathroom, hardwood floors and oil-heat, gives the opportunity to make a comfortable home if desired, then call in and see us. The price for all this ..... **$9500**

**EVERGREEN'S SPECIALS**

**$850** Total price of a place in Fairfield with tremendous possession in money. Five 2-bedroed cottage with 3 piece bathroom.

**$1850** Kilkenny Place—A nice little place, with 1-bedroom bungalow, 3-pc. bathroom, living-room, dining-room, semi-bungalow with a cozy kitchen, hardwood floors, oil-heat, all very convenient, plus the opportunity to make a comfortable living if desired, then call in and see us. The price for all this ..... **$9500**

**PEMBERTON'S FOR REAL VALUES**

**OAK BAY**

4 BEDROOMS
HOME FOR IMMEDIATE POSSESSION
FIVE ROOMS— Price ..... $5250
FIVE ROOMS— Price ..... $6850
FIVE ROOMS— Price ..... $8500
SIX ROOMS— Price ..... $6200
SIX ROOMS— Price ..... $7500
SIX ROOMS— Price ..... $8500
SEVEN ROOMS— Price ..... $8000
SEVEN ROOMS— Price ..... $10,000
PLEASE CALL MR STUPPLE, 71 6138
Or Evenings Phone R 7194

**RANDALL'S**
REAL ESTATE INVESTMENTS

**SHELLBOURNE DISTRICT**

Six-room home with three rooms and bath up, full basement and furnace. Good as with one bedroom. Good for: Close to transportation. Price, all cash ..... **$2250**
PLEASE CALL MR. ROBERTSON

**VICTORIA REALTY**
643 FATHE STREET
PHONE E 7314

**Quadra District**

Write asking bungalow of four spacious rooms and bathroom, hardwood floors, cabinet kitchen, bathroom, full basement, hot-water heating, and garage. Large lot. Fruit trees and grapes. Large lot. Fruit trees and grapes. Large lot. Fruit trees and grapes. Price ..... **$4750**

**Stucco Bungalow**

Situated on a large lot, four extra rooms and bathroom, hardwood floors, Oil-Heat, full basement, garage. Price ..... **$4750**

**GILLESPIE, HART & CO.**

**$12,000** A WONDERFUL BARGAIN—Well-built Bungalow, Oak floors, Oil-Heat, Hot-water heating, Large basement, Garage, Large lot. Fruit trees and grapes. Large lot. Fruit trees and grapes. Price ..... **$12,000**

**$20,000** FISHING RESORT—Well-equipped, Beautifully furnished and equipped. Last year's net approx. ..... **$20,000**

**$14,000** UPLAND Chicken Farm, Modern, Well-equipped, Well-built, Well-located, Well-equipped, Well-equipped, Well-equipped

FAIRFIELD—5 six-room house and a six-room bungalow on good streets near the sea **$5250** and **$6950**
FERNWOOD—Six-room house, spotless. Terms and possession **$2650**
APARTMENT HOUSE—Four fully self-contained three-roomed suites. Gross revenue $1,330 **$4250**
OAK BAY DUPLEX—Lovely home with a good income. Each suite completely self-contained **$6825**
Almost new well-located five-roomed bungalow. Hardwood floors, copper plumbing **$5250**
**Boorman Investment Co., Ltd.**
513 CENTRAL BUILDING
Phone E 2127 Nights, E 2093, G 6887

**OAK BAY**
CLOSE TO GOLF LINKS
VERY NICE 7-ROOM HOME
Wonderful View. Must Be Seen to Be Appreciated
Two Bathrooms. Oil-O-Matic Hot Water Heat
PRICE
**$12,600**
**H. A. Humber Ltd.**
613 View Street Phone G 4221

**SPECIAL**
**$1800**
Rock Bay district. Home of four rooms. Newly decorated inside. Walking distance. Fireplace. No basement. A moderately priced home for someone. Possession first week in September.
**FINANCIAL SURVEY**
LIMITED
618-20 SCOLLARD BLDG. — E 1812
Night: E 4577

IMMEDIATE POSSESSION
FOUR ROOMS AND BATHROOM
In a good district. Nice garden. Near sea and park
PRICE **$2950**
IMMEDIATE POSSESSION
Four rooms and bathroom, basement, furnace, fireplace, etc. Close in. Low taxes
PRICE **$4250**
Half Cash. Discount for All Cash
IMMEDIATE POSSESSION
Eight rooms and bathroom. Close in. Low taxes
PRICE **$3300**
Terms one-third cash, balance monthly
L. M. ROSEVEAR & CO.
118 Union Bldg 612 View St. G 6041

**APARTMENT**
Ten suites, each having front and rear entrances. Mostly furnished. Within walking distance and one block off transportation. Newly decorated and with pegged rents showing net in-come of 14 per cent.
Price **$11,500**
**STANDERWICK, COLES & CO.**
SUSSEX BLOCK 710 BROUGHTON ST
G 3031 — G 6312

**FOR SALE**
841 Bay Street Is Now Vacant
Price, $2650
Apply
Osgood's Furniture Store
1417 BROAD STREET

**AS IS**
$500 down. Needs decorating inside. A chance for **$2300**
**$750**
Down payment. Fee ... Basement garage **$3150**
**QUICK SALE**
Owner will give possession August 1. Lovely three and a half year modern bungalow. Copper piping, best of hardwood floors.
A very good buy **$5250**
**STANDERWICK, COLES & CO.**
SUSSEX BLOCK 710 BROUGHTON ST.
G 3031 — G 6312

**VALUABLE WATERFRONT HOME**
(RESIDENCE OF THE LATE ROBERT BRYDEN, ESQ.)
Situated on West Saanich Road on approximately 18 acres of beautiful park land with about 830 feet deep water frontage.
Approximately 18 Miles From Victoria.
To Be Offered for Sale by Public
**AUCTION**
WEDNESDAY, JULY 25, AT 1 P.M.
Home comprises large living-room with oak floors, fireplace, dinette, four bedrooms, two bathrooms, full basement, hot water heating, double garage, servant's living quarters. Spring water supply by automatic electric pump. Boat house.
Terms and conditions to be announced at time of sale.
Property Now Open for Inspection
Full particulars may be had from the Executors' business agents
**P. R. Brown & Sons, Ltd.**
1112 BROAD STREET
Or from the Auctioneer
**Gradwell Kilshaw**
1212 BROAD STREET PHONE E 7174
AUCTION OF THE FURNISHINGS of the residence commencing 11 a.m., Wednesday, July 25.
Directions to Property: Follow West Saanich Road to one mile beyond Mt. Newton Crossroad.

**Preliminary Notice**
MR. H. B. CROWE'S
**AUCTION SALE**
On the Helgeson home farm, Quarantine Road, Metchosin, on
**Thursday, August 2**
Of Dairy Cows, Horses, Farm Machinery, Dairy Equipment, Tools, Baled Hay, Etc. Full particulars later
A. H. McPHERSON
AUCTIONEER

# Chet Laabs Returning to The Browns

ST. LOUIS, July 21 (AP).—Chet Laabs, the man who supplied the punch that pushed the St. Louis Browns into their first pennant on the final day of the 1944 season, is coming back to the American League champions.

The Browns [illegible] announced today that Laabs has been released from his Detroit war job and will report to Saint Louis immediately to begin training. He will join the club when it returns from the current road trip.

The short, stocky outfielder played only 66 games for the Browns last year and in 65 of them he was just another guy, one of the weakest on a weak-hitting team.

Then came Sunday, October 1. The Browns were meeting the New York Yankees whom they had defeated three straight games. At Detroit the Tigers were meeting the last-place Washington Senators. The American League race hinged in the balance. To take the flag the Browns had to win, and the Tigers had to lose.

Dutch Leonard and his knuckle ball took care of the Tigers, but out at Sportsman's Park the Browns were having an awful time with the Yanks.

The New Yorkers had stepped out to a one-run lead in the first and picked up another in the third. Mike Kreevich started the fourth for the Browns with a single. Up came Laabs. Mel Queen pitched, Laabs connected, and the ball landed [illegible] in the left field bleachers. The score was tied.

Came the fifth inning and a repeat performance. With two out Kreevich singled. Laabs strolled to the plate, this time to wild applause. The Tiger castoff calmly parked another of Queen's best pitches into the bleachers.

By then Big Jakucki had the subdued Yankees eating out of his hand. Vernon Stephens added a homer in the eighth and the Browns had finally reached the payoff station after 43 seasons.

## Baseball's Big Six

By The Associated Press

**BATTING**

The three leading batters in each league follow:

| | G | AB | R | H | Pct |
|---|---|---|---|---|---|
| Holmes, Braves | 86 | 350 | 63 | 130 | .370 |
| Rosen, Dodgers | 79 | 331 | 78 | 121 | .366 |
| Cavarretta, Cubs | 84 | 318 | 66 | 113 | .355 |
| Cuccinello, White Sox | 77 | 271 | 38 | 88 | .326 |
| Lake, Red Sox | 60 | 208 | 41 | 68 | .327 |
| Case, Senators | 75 | 308 | 47 | 99 | .321 |

**RUNS BATTED IN**

National League—Walker, Dodgers, 79; Olmo, Dodgers, 72; Holmes, Braves, 71.

American League—R. Johnson, Red Sox, 54; Etten, Yankees, 52; York, Tigers, 44.

**HOME RUNS**

National League—Holmes, Braves, 18; Lombardi, Giants, 15; Workman, Braves, 15.

American League—Stephens, Browns, 14; R. Johnson, Red Sox, 11; Lake, Red Sox, 8; Hayes, Indians, 6; Cullenbine, Tigers, 6; Estalella, Athletics, 6; Clift, Senators, 6.

Go often to the house of thy friend, for weeds soon choke the unused path.

# Dodson Still Tops Field in St. Paul Golf

ST. PAUL, Minn., July 21 (AP).—Leonard Dodson, of Kansas City, the nonchalant "Clown Prince" of professional golfers, continued to lead qualifiers at the end of the second round of play in the St. Paul [illegible]

Dodson carded a 70 today which, with his Friday 67, gave him a 137 total for the two days. Five pros with 139 totals pressed close on his heels.

They were Dick Metz, of Arkansas City, Kans., with a 71 today and a previous 68; Ky Laffoon, of Chicago, who cut one stroke off his opening round 70; Sgt. E. J. "Dutch" Harrison, of Wright Field, Ohio, who chopped three strokes off his earlier 71; and Virgil Shreeve, of San Francisco, Calif., down one stroke from a 70 on Friday, and Tony Penna, whose cards for the two days read 69.

Johnny Bulla, of Chicago, who lopped four off his initial 72 and Joe Coria, St. Paul, with a 69 today—two below his first card—held third place, 140's.

Bulla later protested a 69 scoreboard, contending a penalty stroke called on him at the 14th green because he moved his ball out of a hole, should not be charged. Tournament officials upheld his claim and allowed him a 68.

Metz, trying a comeback after two years away from competition, had unlucky breaks on the greens today. Four long putts stopped at the lips of the cups, two of them so close Metz waited to see if they wouldn't topple in.

Harold "Jug" McSpaden, pre-tourney favorite, matched his opening 72 for a 144, fairly well down the list of the 64 qualifiers who will start out Sunday on the final 36-hole grind.

# Wood Rallies to Defeat McManis In Net Tourney

NEW YORK, July 21 (AP).—The veteran Sidney B. Wood, Wimbledon champion of 1931, staged a brilliant comeback today to defeat Jack McManis, the nation's ninth ranked player from Los Angeles, in the semi-finals of the Eastern clay court tennis championships.

Two sets behind the 32-year-old stylist fought a grim battle in the heat with his younger opponent and won the next three bitterly contested sets and the match, 1-6, 5-7, 11-9, 8-6 and 7-5.

**Fred Smith & Co.**
AUCTIONEERS AND VALUATORS
BLANSHARD STREET
Specialists on Antiques and Works of Art

**Auction Sale**
Monday and Tuesday
At 2 P.M.

VICTOR RADIO AND GRAMOPHONE (SELF-CHANGING COMBINATION), 2 CONSOL RADIOS, BEATTY ELECTRIC WASHER, MONARCH ALL-ENAMEL ICE BOX, MASON & RISCH PLAYER PIANO AND BENCH, COMPACTOM WARDROBE.

Almost new Chesterfield and Chair, Lazy-Susan Chair, nice Upholstered and Occasional Chairs, 3-piece Chesterfield Suite, Leather Morris and Armchairs, Toronto and Box Couches, almost new Card Tables, Table and Radio Lamps, Magazine and End Tables, Walnut Smoker, Oak and Walnut Centre Tables, Carpets and Rugs, Stair Runner, 3-pair matching Drapes, Oak Office Chair, Oak Library Table, Vacuum Cleaner, Mirrors, Clocks, 2 Garden Chairs, small Gramophone, Folding Screen, 8-piece Oak Dining-Room Suite, 6-piece Dinette Suite, Oak Serving Table, small Buffet, Congoleums, Drop-Back Couch and Mattress, Drop-Leaf Table, 4-piece Walnut Bedroom Suite, Oak Bed complete, and Dresser, Walnut Chest Drawers, good Single and Double Beds complete, Bungalow Beds, Oak Wardrobe, Oak Chiffonier, Enamel Dresser and Chests Drawers.

FAWCETT WHITE ENAMEL RANGE, Etc.

Tuesday's Sale, in Part

MEN'S SUITS, COATS and SHOES (almost new), lot Trunks, Lawn Mowers, Garden Hose, BANDSAW and MOTOR COMPLETE, BENCH VISE, LOT SMALL TOOLS, SCALES, 3-Burner Gas Plate, Electric Plate, Fire Guards, Desk, Bookshelves, Chests Drawers and Dressers, Armchairs, Rockers, Kitchen Tables and Chairs, Stools, Hallstands, Couches, 3-piece Chesterfield Suite, Single and Double Beds complete, Pillows, Card Tables, Carpets, Runners, Congoleums, Grass Chairs and Table, Heaters, Tin Heater, Ranges, Wardrobe, Etc.

Sale Days.
MONDAY and TUESDAY, at 2 P.M.

FRED SMITH & CO.
G 4913 Auctioneers

**Maynard & Sons**
AUCTIONEERS
Instructed by the Victoria City Council we will sell in the Market Yard, Fisgard Street
**TUESDAY, 1:30**
Unidentified and Unclaimed Articles of Personal Property Etc.
Such as Bicycles, Suitcases, Wallets, Automobile Parts, Baby Buggies, Cameras, Watches, Tools, Etc.
On view Tuesday morning from 10.30.
MAYNARD & SONS — Auctioneers

**Maynard & Sons**
AUCTIONEERS
Instructed by the owners we will sell at our Salesrooms 731-733 Johnson Street, on
**WEDNESDAY, 1:30**
Another Room Full of
Very Choice Furniture and Effects, Twin Bedroom Suite, Three Almost New Dinette Suites, Very Good Converto Couch, also Almost New Studio Couch, D.H. Sewing Machines, Carpets, Hoover Electric Vacuum Sweeper and Parts.
And a room full of other real nice Furniture. All-Enamel Coal Range and other Ranges. Electric Rangette, Etc. Complete list later.
MAYNARD & SONS — Auctioneers

Important All-Day
**Auction Sale**
At the beautiful residence of the late Robert Bryden, Esq., on West Saanich Road, 1½ miles north of Mount Newton Crossroad, 20 miles from Victoria.
**Wednesday, July 25**
**At 11 A.M.**
**Household Furniture and Effects**
Late Model Westinghouse Electric Refrigerator, General Electric Vacuum Cleaner, Electric Range, Easy Electric Ironer, Easy Electric Washer.
14-Ft. Clinker-Built Boat and 4-H.P. Outboard Motor, Ropes, Blocks and Tackle, and Garden Equipment, including Rollers, Lawn Mowers, Hose, Etc.
Last Model Combination RCA Victor
RADIO AND PHONOGRAPH
(Cost $1,920)
With Microphone and Valuable Records
Valuable Collection of
WOODWORKING MACHINERY
Lathes, Drills with Motors and Pulleys, Stocks, Dies, and Hand Tools, Fishing Rods, Etc. Cameras and Photographic Equipment.
HOUSE FURNISHINGS
Comprise in Part
Several valuable Water-Color Drawings (suitably framed), handsome Chesterfield with 2 Chairs, Occasional Tables and Chairs, Brass Fire Irons, Electric Mantel Clock, 3 Sarouk Carpets, combination Desk and Bookcase in Walnut, Oak Dining Table and Chairs, Trilite and Table Lamps, large Gilt-Framed Mirror, Chest of Drawers and Dressers, Beds complete, quantity of good Books including set of Bancroft Works, lot of good Bedding, Comforters and Drapes, sets of Dishes and odd Chinaware.
Kitchen equipment includes Cooking Utensils, Cutlery, Tables and Chairs, Toaster, Silex Percolator, Coal and Wood Range, quantity of other good Furnishings suitable for country home or Summer cottage.
NOTE
Sale commences at 11 a.m. with tools and garden equipment.
Afternoon sale commencing at 2 p.m. when household furnishings will be sold.
(Bring Your Lunch and Spend the Day)
See Real Estate Section for particulars of sale of property by AUCTION
Open for Inspection All Day Sunday
Favored with instructions from the Executors of the Estate, I will sell the entire furnishings and effects at the residence and the time noted.
**Gradwell Kilshaw**
AUCTIONEER
Office with Van der Vliet, Cancida & May, Ltd., 1212 Broad Street
Phone E 7174

**YES...**
E 7155
We Dry Clean and Waterproof RAINCOATS
Pantorium DYE WORKS
905 FORT

FENDERS STRAIGHTENED
AUTO PAINTING
All Work Guaranteed
No Job Too Big or Too Small
**MOONEY'S BODY SHOP**
511 CORMORANT ST
G 5012

**OPENING July 30th**
We're away on a holiday. Hoping you'll enjoy yours as we are.
Yours for Service
**CAPITAL**
SHOE REPAIRS
ENAS LALTA
606 FORT ST PHONE E 6232
TUNE IN CJVI
Wednesday 6.45 P.M.
CAPITAL LISTENING

**MILL END ROOFING**
1, 2 and 3-Ply
Slate and Felt
**Capital Iron & Metals Ltd.**
1824 STORE ST PHONE G 7184

36" x 84" WOOD PANELS
1.50 Each
34" x 84" GLASS TOP TEAK DOORS
5.00 Each—While They Last
**Capital Iron & Metals Ltd.**
1824 STORE ST PHONE G 7184

SUPERMAN — *Double Order* — By Jerry Siegel and Joe Shuster

MARY WORTH'S FAMILY — By Dale Allen

POPEYE

MUTT AND JEFF — *Getting Something for Nothing* — By Bud Fisher

POP — *A Full Figure* — By J. Millar Watt

FLYIN' JENNY — *A Good Yank* — By Keaton and Chaffin

THE NERBS — *Fine Feathers* — By Hess

BLONDIE — *Big Game Hunter* — By Chic Young

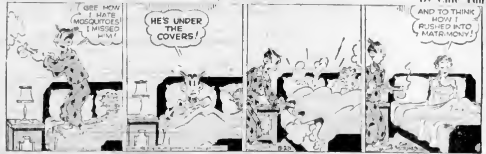


THE PHANTOM — By Lee Falk and Ray Moore

# Finance—Commerce—Markets

## New York Stocks

NEW YORK, July 21 (AP).—The stock market this week suffered one of its sharpest stumbles in nearly two years, although selling subsequently dried up appreciably and scattered recoveries appeared.

The decline got under way Monday, but liquidation was the lightest in three months. Cut-backs, labor rifts and the belief further anti-speculation moves were under consideration by Washington served as bearish arguments.

The retreat, resumed Wednesday, was more orderly. There was a fairly encouraging revival Thursday with dealings tapering to a three-months' low. Spiking of peace rumors by Government officials, and the idea the list had been oversold, were bolstering factors. The coming lengthy week-end—securities exchanges are recessing Saturdays through July and August—and the desire to await news from the Orient and Potsdam tempered purchasing spirits Friday and trends were mixed throughout. The aggregate in the final session dropped to 650,000 shares, a bottom for a five-hour stretch since April 9.

The Associated Press 60-stock average was off 1.6 points at 64.8 on the week, widest dip since the period ending March 24.

**ATTEND CHIMNEY FIRE**

City firemen answered an alarm at 9:27 a.m. yesterday to 412 Raynor Avenue, to extinguish a chimney fire.

Three elements enter the making of a great man: that which ancestry gives, that which opportunity offers, and that which a man's own will creates.

## Egg Market

These prices are obtained daily from the office of the Dominion Government Poultry Products Inspection Service, Victoria, G 2492.

To producer:

| | |
|---|---|
| Grade "A" large | .30 |
| Grade "A" medium | .28 |
| Grade "A" pullets | .20 |
| Grade "B" | .21 |

To wholesaler:

| | |
|---|---|
| Grade "A" large | .35 |
| Grade "A" medium | .33 |
| Grade "A" pullets | .25 |
| Grade "B" | .25 |

## Winnipeg Grain

WINNIPEG, July 21 (CP).—Although there was no export business recorded on the Winnipeg Grain Exchange today there was an active week in export dealings. More than 8,000,000 bushels of wheat was disposed of with the United Kingdom taking about 7,000,000 bushels. Eire and Portugal were the other purchasers.

| | Open | High | Low | Close |
|---|---|---|---|---|
| Rye— | | | | |
| July | 101½ | 101½ | 101½ | 101½ |
| Oct | 148¼ | 149½ | 147½ | 147½ |
| Dec | 141½ | 144¼ | 142⅝ | 142⅝ |
| May | 143⅝ | 143⅛ | 141⅝ | 141⅝ |
| CASH GRAIN | | | | |
| Oats— | | | | |
| No. 2 C.W. | | | | 51½ |
| Track | | | | 51½ |
| Barley— | | | | |
| No. 3 C.W. | | | | 64¼ |
| Track | | | | 64⅝ |
| Rye— | | | | |
| No. 2 C.W. | | | | 101⅛ |
| Track | | | | 153⅝ |

## Chicago Grain

| | Open | High | Low | Close |
|---|---|---|---|---|
| Wheat— | | | | |
| July | 164¼ | 166¼ | 164⅝ | 166 |
| Sept. | 162⅝ | 164 | 162⅝ | 163¼ |
| Dec | 163 | 164 | 163 | 163⅞ |
| May | 163⅝ | 164 | 162⅝ | 163⅛ |
| Rye— | | | | |
| July | 157 | 158⅝ | 156½ | 158⅝ |
| Sept | 141⅝ | 144 | 141⅝ | 141⅝ |
| Dec | 137⅝ | 139⅛ | 137⅝ | 137⅝ |
| May | 134⅛ | 136⅛ | 134 | 134⅞ |
| Oats— | | | | |
| July | 64¼ | 66 | 64⅝ | 66 |
| Sept | 64⅝ | 66⅛ | 62⅝ | 64⅝ |
| Dec | 66⅛ | 66⅛ | 65 | 65⅝ |
| May | 63⅝ | 68⅝ | 63⅝ | 65⅝ |
| Corn— | | | | |
| July | | | | 118⅛ |
| Sept. | | | | 118 |
| Dec | | | | 118⅛ |
| May | 118⅝ | 118⅝ | 118¼ | 118⅛ |

## Canadian Bonds

(T. H. Burns & Co. Ltd.)

| | Bid | Asked |
|---|---|---|
| 1st Victory Loan 3%, 1951 | 104.40 | 108.18 |
| 2nd Victory Loan 3%, 1954 | 104.50 | 105.25 |
| 3rd Victory Loan 3%, 1956 | 101.00 | 103.74 |
| 4th Victory Loan 3%, 1957 | 102.00 | 103.75 |
| 5th Victory Loan 3%, 1959 | 101.37 | 102.12 |
| 6th Victory Loan 3%, 1960 | 100.82 | 101.37 |
| 7th Victory Loan 3%, 1962 | 100.00 | 100.75 |
| 8th Victory Loan 3%, 1963 | 99.87 | 100.42 |
| Alberta 4%, 1954 | 97.50 | 101.00 |
| British Columbia 3½%, 1954 | 103.00 | 104.00 |
| Manitoba 4%, 1950 | 102.00 | |
| Saskatchewan 6%, 1952 | 101.50 | 104.00 |
| C.N.R. 3%, 1953 | 102.20 | 103.50 |
| B.C. Power 4½%, 1960 | 101.75 | |
| Canada Cement 4½%, 1960 | 101.75 | 103.75 |
| C.P.R. 3½%, 1961 | 103.50 | 108.00 |
| Cons. Paper 5½%, 1961 | 104.00 | 108.00 |
| Massey-Harris 4½%, 1954 | 102.50 | 104.40 |

## Pacific Headquarters To Stay on Mainland

Pacific army headquarters will remain at Vancouver, according to a telegram received yesterday by Mayor Percy E. George from Lt.-Gen. A. G. L. McNaughton, Minister of National Defence. The telegram stated:

"Your telegram of July 13 urging transfer of Pacific headquarters to Victoria received. For reasons given in my telegram of June 30, it is necessary to adhere to present policy and maintain army headquarters in Vancouver."

The Yorkshire & Canadian Trust, Limited, has pleasure in announcing the appointment of Mr Frederick C. Pollard to the staff of its Victoria office.

Mr Pollard attended University School in Victoria and afterwards the Royal Military College at Kingston, Ontario, where he graduated in 1927. In September, 1927 he joined the Manufacturers Life Insurance Company in Toronto after approximately two years in Canada, the Company sent him as Resident Secretary to their North China branch in Shanghai where he remained until 1937. He then returned to Vancouver where he represented the Company until he joined the army in 1942 attaining the rank of Captain and acting as artillery instructor at various artillery training centres.

Mr Pollard, who is well known in Victoria, is joining the Yorkshire in the capacity of Estates Manager.

## Gen. Crerar On Way Home

LONDON, July 21 (CP).—General H. D. G. Crerar, who led the Canadian Army to victory in Europe, returned to England today on the first step of a journey that will take him to Canada—and retirement after 39 years in the Dominion's military service.

The general stepped from his private Anson aircraft at nearby Northolt airfield after a "bumpy" flight from his headquarters at Apeldoorn, Holland, and was greeted warmly by Lt.-Gen. P. J. Montague and other senior officers of Canadian Military Headquarters in London.

General Crerar will remain in Britain fulfilling engagements and visiting friends until he boards the liner Ile de France at the end of the month for his return home.

As the silver-colored Anson with maple leaves on the nose taxied to a halt beside the R.A.F. airfield administration building, a Canadian flag was broken from the staff while a 50-man guard of honor stood at attention with fixed bayonets.

**ACCOMPANIED BY VANCOUVER MAN**

General Crerar was accompanied on the flight by Lt.-Col. Jack Weir, of Vancouver, his personal assistant, and Capt. F. A. Morrison, of Saskatoon, his A.D.C.

Regret at not getting to Berlin was expressed by the general and also at having to decline General Eisenhower's invitation to visit him at his headquarters on July 26. General Crerar also had to forego a visit to Paris which he had not seen since 1940.

In genial mood during most of the brief press conference, General Crerar was visibly touched when he mentioned his farewell to his men. He had planned a quiet leave-taking but throngs of Canadians gathered on the streets outside his Apeldoorn headquarters to bid farewell with waves, salutes and cheers.

## Building Problem Affects Hospital

Lack of men and materials is making completion of the Royal Jubilee Hospital maternity wing difficult, it was stated Friday night by E. W. McMullen, retiring president of the hospital board of directors, at the first board meeting since June 22, when the new board was elected.

"For the time being, work on the building has practically ceased," Mr McMullen said. "All terrazzo workers in British Columbia are 'frozen' by the Dominion Government to complete Shaughnessy Hospital. Later on the construction of houses for returning veterans will interfere with the supply of carpenters."

Mr. McMullen also said that the worst overcrowding in the hospital has been in the maternity section.

Following his address, G. H. Stevens was elected president of the board, with Councillor J. L. Hobbs, Saanich, as vice-president. E. E. Henderson was re-elected honorary treasurer.

It was announced that Dr. Ross G. D. McNeely has assumed the duties of director of pathology.

Votes of appreciation were expressed for past work performed by Alderman John A. Worthington and W. H. Johnston, retiring city representatives on the board.

It was further reported that up to June 30, 4,289 patients were admitted, there were 564 births and 5,466 out-patients were registered. Operating rooms reported 1,718 cases, and the emergency department treated 488 accident cases. Occupancy for the six-month period averaged 95.8 per cent of the official bed capacity with a peak of 104 per cent. Total operating expenditure was $390,091.88, and total current revenue was $388,924.66.

## Langford Water Frolic Success

More than 200 spectators viewed the water frolic held in aid of the Boy Scouts at the home of Mr and Mrs. T. R. Kelly, Langford Lake, on Thursday evening when a group of Y.M.C.A. swimmers were the featured attraction.

Peter Salmon and Dick Bowden displayed outstanding ability on the diving-board. Later these two boys and Rodney Nixon gave an instructional exhibition of various strokes and styles with a running commentary by their coach Archie McKinnon. The pattern swimming of the three girls, Aileen Smyth, Joan Morgan and Ina Salmon was the most admired number on the whole program.

The following were the winners and seconds in the local swimming events:

Girls under 10, 20 yards—1, Sharon Malcolm, 2, Muriel Smith.

Boys under 10, 20 yards—1, Ronald Speck, 2, Norman Fraser.

Boys under 12, 20 yards—1, Billy Peterson, 2, Milton Fraser.

Girls under 14, 40 yards—1, Robin Rae, 2, Gwen Slinian.

Boys under 14, 40 yards—1, Evan Lowe, 2, John Franklin.

Girls under 18, 60 yards—1, Ilace Roskelle, 2, Sylvia Morrow.

Boys under 18, 60 yards—1, H. Briscoe, 2, Ted Bayles.

Girls over 18, 100 yards—1, Margaret Morrow, 2, Ilace Roskelley.

Boys half mile—1, Cpl. D. MacLennan, R.C.A.F., 2, Bert Walker, R.C.N.V.R.

Girls, half—1, Margaret Morrow, 2, Sylvia Morrow.

Rowboat race, half mile—1, Peter Evans, 2, Billy Peterson.

Canoe tilting—1, Ritchie Lesquesne (tilter), 2, Roy Thomlinson (paddler).

Rover George Davis provided the public address system and acted as announcer. All members of the Scout Group committee—Mr. Legget, Mrs. Mackenzie, Mr. Kelly, Mr. Rantz, Mr. Lawrance and Mrs. Bayles, and the Scoutmaster, Mr. Bullen and his troup were congratulated on the organization and success of the evening. A vote of thanks went to Mr. and Mrs. Lawrance for their help and advice. Mrs. Graham, social convener for the P.-T.A. ably handled the serving of the refreshments.

Those helping her were Mrs. Guiney, Mrs. Franklin, Mrs. Pimlott, Mrs. Legget, Mrs. Mackenzie, and Mrs. Hatton. Boy Scouts Richard Gilbert, Evan Lowe, Raymond MacTavish and Billy Legget waited on the ladies. Donald Davidson and Even Lowe directed people to the entrance. Charlie Pimlott was gate orderly. Raymond Mactavish and Richard Gilbert were ushers. John Franklin, Jimmy Legget and Sinclair Ash sold hot dogs. Bert Legget and Milton Fraser served ice cream, and other valuable workers were Ted Bayles, Viola Savage, Alice Rogers, Pearl Glenn and Joan Guiney.

Thanks were voiced to the air force at No. 6 Convalescent Home, and to all those who loaned boats and canoes. Mr. Kelly was boat orderly, Bill Clarke was starter, and judges were Peter Salmon and Dick Bowden. Prizes were donated by Victoria and local stores, and District Scoutmaster E. Merritt presented them to the winners. The evening was a gala affair, and it is hoped that it may become an annual event.

Mr Denis Hagar, president Hagar Investments, announces the return to their Bond Department of Mr A. G. Higgs, who has just completed 3½ years service with the R.C.A. Mr Higgs was employed by the firm for six years before joining the services.


**Business Established 1889**

While keeping fully abreast of the times, this organization has acquired a fund of investment experience to draw upon in serving its clients abroad as well as from coast to coast in Canada.

**A. E. AMES & CO.** LIMITED

*Business Established 1889*

Union Building, VICTORIA

Toronto, Montreal, Vancouver, Winnipeg, New York, London, England

JAMES RICHARDSON & SONS
ESTABLISHED 1857
MEMBERS—
THE MONTREAL STOCK EXCHANGE
THE TORONTO STOCK EXCHANGE
**INVESTMENT SECURITIES**
DIRECT PRIVATE WIRE TO ALL MARKETS
MONTREAL, TORONTO, WINNIPEG, SASKATOON, REGINA, CALGARY, EDMONTON, VANCOUVER
GOVERNMENT and VIEW, VICTORIA — PHONES G 1138 G 1139

**Bonds, Stocks, Insurance, Real Estate**
**BOORMAN INVESTMENT CO., LTD.**
615 CENTRAL BUILDING, 620 VIEW STREET — E 4133

**Canadian Western Lumber Co., Ltd.**
5% Sinking Fund Bonds, Due August 1, 1967 — Price $100.00
**ISLAND INVESTMENT CO., LTD.**
1006 BROAD STREET — PHONE G 7140-7

WE OFFER
**Acadia-Atlantic Sugar Co. CLASS "A" STOCK YIELD 5.55%**
T. H. BURNS & Co. Ltd. 620 VIEW STREET G-8157

**NESBITT, THOMSON & COMPANY** LIMITED
INVESTMENT SECURITIES
Branches in the Principal Cities of Canada
690 View Street — Telephone: Garden 1181

**LISTED AND UNLISTED STOCKS**
ACTIVE MARKET
QUOTATIONS AND MINING NEWS
ENQUIRIES SOLICITED
**A. A. Meharey & Co.**
623 VIEW STREET — PHONES G 1187 — E 1188

**N.H.A. LOANS**
Will be only too pleased to give you all assistance and full particulars
**H. A. HUMBER LTD.**
REAL ESTATE DEPARTMENT
616 VIEW STREET — PHONE G [illegible]

*We offer for Investment . . .*
$3,000 B.C. POWER 4%, Due 1965.
PRICE 100. (Subject to prior sale.)
**TRANS-CANADA SHARES At Market**
Phone for Descriptive Folders
**BURLEIGH & PARTNERS LTD.**
218-219 CENTRAL BLDG — 620 VIEW ST
G 5313

View at Broad
**HAGAR INVESTMENTS** G-4121-22-23
**PRICES ON ANY SECURITY**
Private wire, statistical services and Board Room freely at your service.

**Investment Securities**
GOVERNMENT
MUNICIPAL
CORPORATION
*Pemberton & Son* VANCOUVER LIMITED
Investments
1010 BROAD ST — PHONE G 8124

INQUIRIES INVITED FOR
**DOMINION, PROVINCIAL AND CORPORATION BONDS**
GILLESPIE, HART & CO., LTD.
Established Over a Quarter of a Century
611 FORT ST — STOCKS — INSURANCE — BONDS — Phone G 1181

The BAY'S Beauty Salon

**Have You a Permanent Problem . . .?**

Try Our

Super Aivley's **Machineless Permanent**

Solves the problem of problem hair. Rich shampoos and creamy creme lotions lubricate and nourish your hair.

Leaves your hair soft, silky lustrous and delightfully manageable with almost natural-looking curly hair.

AN

**Ogilvie Sisters' Scalp Treatment**

will correct all hair conditions . . . does a deep, scientific beneficial job for all types of hair.

The Bay's Beauty Salon, Mezzanine Floor

**Hudson's Bay Company.**
INCORPORATED 2ND MAY 1670.

*NEW ISSUE*

**$5,000,000**
**CITY OF VANCOUVER**
SERIAL DEBENTURES

To be dated August 1, 1945. — To mature serially August 1, 1946-1970

Principal and half-yearly interest (February 1 and August 1) payable in lawful money of Canada in Victoria, Vancouver, Edmonton, Winnipeg, Toronto, Montreal or Halifax at the option of the holder. Coupon debentures in denominations of $1,000 and $500 with provision for registration as to principal only.

**Legal Opinion: Messrs. Daly, Thistle, Judson & McTaggart, Toronto.**

In the opinion of Counsel these Debentures will be direct obligations of the City of Vancouver.

The purposes for which the proceeds of the issue are to be used, together with the by-laws authorizing the expenditures were approved by the ratepayers in December, 1944.

SCHEDULE OF MATURITIES AND PRICES

| Amount | Maturity August 1 | Coupon Rate | |
|---|---|---|---|
| $133,000 | 1946 | 2 % | SOLD |
| 138,000 | 1947 | 2 % | SOLD |
| 142,000 | 1948 | 2½% | SOLD |
| 145,000 | 1949 | 2½% | SOLD |
| 146,000 | 1950 | 3 % | SOLD |
| 153,000 | 1951 | 3 % | SOLD |
| 157,000 | 1952 | 3½% | SOLD |
| 163,000 | 1953 | 3½% | SOLD |
| 169,000 | 1954 | 3½% | SOLD |
| 173,000 | 1955 | 3½% | SOLD |

| Amount | Maturity August 1 | Coupon Rate | Price | Yield |
|---|---|---|---|---|
| $183,000 | 1956 | 3½% | 102.76 | 3.20 |
| 188,000 | 1957 | 3½% | 102.97 | 3.20 |
| 195,000 | 1958 | 3½% | 103.17 | 3.20 |
| 200,000 | 1959 | 3½% | 103.36 | 3.20 |
| 210,000 | 1960 | 3½% | 103.55 | 3.20 |
| 215,000 | 1961 | 3½% | 102.47 | 3.30 |
| 224,000 | 1962 | 3½% | 102.59 | 3.30 |
| 230,000 | 1963 | 3½% | 102.70 | 3.30 |
| $237,000 | 1964 | 3½% | 102.81 | 3.30 |
| 244,000 | 1965 | 3½% | 102.91 | 3.30 |
| 255,000 | 1966 | 3½% | 102.25 | 3.35 |
| 262,000 | 1967 | 3½% | 102.32 | 3.35 |
| 271,000 | 1968 | 3½% | 102.39 | 3.35 |
| 279,000 | 1969 | 3½% | 102.46 | 3.35 |
| 288,000 | 1970 | 3½% | 102.53 | 3.35 |

All prices are "and accrued interest".

We offer these debentures if, as and when issued and accepted by us, subject to the favourable legal opinion of Counsel. Subscriptions will be received subject to rejection or allotment.

It is expected that debentures in definitive form will be available for delivery on or about August 15, 1945.

Mills, Spence & Co. Limited — Bell, Gouinlock & Co. Limited

McLeod, Young, Weir & Company Limited — McMahon and Burns Limited

*The statements contained herein are based on information which we believe to be reliable, but are in no event to be construed as representations by us.*

July 19, 1945.

# Looking Towards Fall in "BAY" Fashions . . .

Miss Phyllis Fox wears a very [illegible] topped by a tailored Kynoch Scotch tweed coat in smart plaid effect

Pictured with Terry Tot Miss Jean Scott, [illegible] ing [illegible] herringbone wears a casual riding habit of [illegible] gabardine [illegible] and casual loafer coat

Photographs by [illegible]

Miss Judith Haywood shows a charming travel suit of Scotch tweed. Knee line skirt [illegible] and fence [illegible] red and beige check

**The Beta Sigma Phi Sorority's Current Project is Donations of Blood Plasma for the Red Cross**

Right across Canada the [illegible] members of this international sorority are getting [illegible] for this important campaign

Miss Brenda Endicott is ready for a day in the country as she wears a dark suit of rayon [illegible] gabardine under a [illegible] who flying tweed, [illegible] jacket

A Scotch heather mixture suit is chosen by Miss Isabel Lewis [illegible] Neatly tailored wing collar, [illegible] dark necktie and [illegible] pockets

## Members of XI Chapter Beta Sigma Phi Sorority

select

## *Town and Country Casuals*

Today's young women have a keen eye to fashion-on-a-budget . . . they count on The Bay to help them select free and easy casuals that are at home in the country, yet so right around town . . . clothes high in fashion and well-groomed perfection: giving them many smart appearances. Whether it's clothes for travel, sports or town wear, be sure to visit The Bay . . . You'll be delighted with the versatile summer-fall clothes in a wide selection.

Suits and Coats, Fashion Floor at THE BAY

# Hudson's Bay Company.

INCORPORATED 2ND MAY 1670.

Store Hours: 9 A.M. to 5 P.M. Wednesday, 9 A.M. to 12 Noon